Part One.

MARION WEEKLY STAR.

Pages 1-8

VOL. XX. NO. 40. MARION, OHIO, SATURDAY, FEBRUARY 25, 1905. PRICE FIVE CENTS.

CONTINUATION OF THE WAR

Favored by Czar Because of Situation in Russia.

SUCH IS REPORT NOW CURRENT IN BERLIN

Chiefs of Army Hopeful that the Japanese Will Be Defeated.

BELIEVE THAT CIRCUMSTANCES FAVOR GENERAL KUROPATKIN

Military Situation Not So Desperate or One Sided as Is Generally Believed Indications of the Present Are That the Peace Talk of Yesterday Is Wholly Without Source or Foundation A Fight to the Bitter End

London Feb 24—Advices from Berlin say that a report is current there that the German court has been advised that the Czar finally has decided upon a continuance of the war in Manchuria on the ground that the domestic situation in Russia now is understood. It is said to be the judgment of the chiefs of the army that if Field Marshal Oyama not only cannot defeat General Kuropatkin but stands in danger of defeat himself.

The facts of the military situation, the country and arguments of experts are all said to be for pressing the war hopefully.

London Feb 24—Despite the seemingly well authenticated reports emanating during the past few days that Japan in the Far East was in early possession of Mukden your correspondent is in a position to state that these reports are apparently without any actual foundation.

Interpreted in these despatches yesterday the trend of affairs in Russia is more in the other direction and the probabilities are that the Czar's government will pursue the war with greater vigor than before. In the capitals of Europe there is unanimous opinion that peace is not in sight. Practically all the official newspapers in Europe also believe that Russia is willing to end the war while the Japanese and Russian diplomats are consistently insisting that anything in this direction is afoot.

These denials are not merely formal but the diplomats say the same thing when speaking in private.

The diplomat speaking of the latest reports summed up the situation to your correspondent in the following words:

"There is nothing more in the present case than there has been in the past. It is well known that all the European powers as well as America have been anxious to bring pressure to bear to end the war but there isn't the least possibility of intervention if both belligerents request it.

"Neither has yet made any move that can be interpreted as a peaceful sign. The impression in diplomatic circles is that when peace comes it will have to be suddenly as did the outbreak of hostilities.

"It is probable that few will know the end is in sight before it actually occurs."

St Louis—The Adolphus Busch Glass works building in St Louis was destroyed by fire Wednesday night entailing a loss of $70 000. Five hundred employes were thrown out of work.

Cape May N J—Twenty one building in the heart of Cape May Court House valued at $6 000 were destroyed by fire early this morning.

QUADRUPLETS

Greenup Ky Feb 24—Dr R W Jones of Nonchalant reports the birth of four children to the wife of Camden Ones a boy and three girls All are alive and doing well.

DIFFERENT STORY

Paris Feb 24—Your correspondent learns from an official source that the account of the Hull inquiry commission's verdict telegraphed to London yesterday by the correspondent of the Reuter Telegram company was incomplete The verdict contained other paragraphs which satisfy England and which counterbalance the portion of paragraphs published.

FIRE DAMAGES POWER-HOUSE

SUSPENDS NIAGARA FALLS STREET RAILWAY SYSTEM

Three Tenders of Switchboard Are Badly Burned--Are Taken to Hospital Are in Critical Condition and One of Them May Die

Niagara Falls N Y Feb 23—Fire seriously damaged the power house No 1 of the Niagara Falls Power company at 3 o'clock this morning. The fire was caused by a short circuit on the cables operated from switchboard No 1 and as a result five big generating machines in the plant are out of commission. The electric light system of the city and the street railway system are down.

Three men tenders of switchboard No 1 were badly burned by the short circuit flash from the switchboard. They are Roy Robinson John Pomeroy and Hank Hommert. They are now at the hospital. All the clothing was burned from the men and their hair is singed from their heads. There is not a spot on their bodies that is not burned. Robinson may die.

The burning insulation on the wires made a tremendous blaze and smoke in the powerhouse. The fire department made an attempt to extinguish the fire with chemicals but failed and two hose of hose were had. The fire was put out in thirty minutes. The damage cannot be estimated at this time.

St Petersburg Feb 24—A despatch from Warsaw states that a fight between girls of the High school there and the police Cossacks were carried on and drove the girls and their mothers to their homes with wounds. In Lodz conditions finally improved. The supply of police uniforms and the police officers three hundred of whom were murdered.

Washington—The career of James Boyle of Ohio in the consular service of the United States will probably terminate in the early days of the next Roosevelt administration. The man who is to succeed him as consul at Liverpool is Hon John L Griffiths of Indianapolis.

Belgrade Servia—M Petrushi the Servian lawful proprietor who was some time ago sentenced to die by Bulgarian revolutionaries was today assassinated. The death sentence also included Petrushas son but the latter escaped.

PRESENT LULL IN THE STRIKE

Is Explained by One of the Polish Leaders.

HE SAYS A NATIONAL UPRISING IS PLANNED

Believes It Will Bring Great Measure of Self Government.

PEOPLE NOW KNOW THEIR STRENGTH AS NEVER BEFORE

Revolution Organizing To Be on a Larger Scale Than Any in Poland's History. The Russian Authorities Powerless To Hold the Movement in Check--Climax To Be Brought About by Blood and Iron

London Feb 24—S Kulski one of the leaders of the Polish revolutionary propaganda who is now in London in an interview regarding the situation in Russia had the following to say to your correspondent this morning.

"The recent lull in the strike movement in Poland is only temporary. We have planned a national uprising next summer which we believe will bring us a great measure of self government.

"We perfected our plans during the present crisis. We now know our true strength as never before.

"We are overpoweringly strong in the cities. We have hundreds of agents working among the peasantry all of whom report discontent rapidly spreading among the peasantry who are expressing a willingness to throw their lot with ours.

"We have reasons to expect that the revolution now organizing will be on a larger scale than any in Poland's history. Nothing can stop our work. This is proven by the fact that the recent strike only ceased when the leaders ordered the men to return to work. This order was given because of the knowledge of the leaders that the summer would be a better time for an uprising than the winter.

"Those who participated in the strike included officials professional men students and school children besides the workmen while the manufacturers supported it through paying the strikers wages and subscribing to the strikers funds.

"Properly speaking it was not a strike but a gigantic political demonstration in which the whole nation participated.

"The stratagems of the Russian soldiers and the application of torture to some of those arrested during the strike has succeeded only in intensifying the Polish hatred of Russian rule.

"The only thing which can stop the coming national revolution is the granting to its autonomous rights including a Polish parliament at Warsaw. If it does not occur voluntarily we shall bring it about by blood and iron."

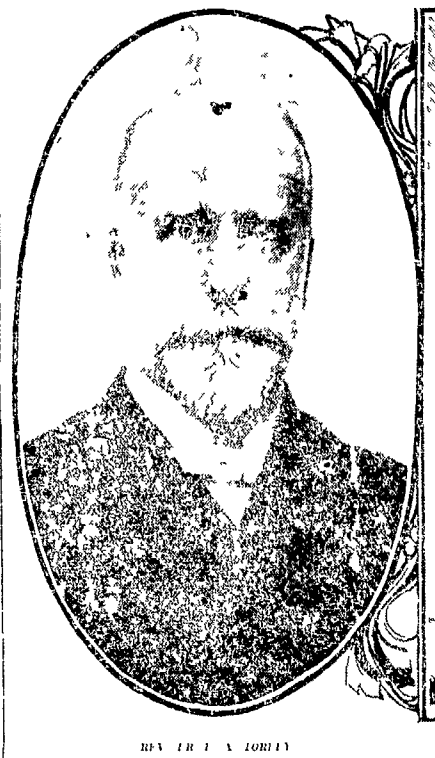

REV R A TORREY

CHARLES M ALEXANDER

AMERICAN REVIVALISTS WHO HAVE CREATED A SENSATION IN LONDON

Messrs Reuben A Torrey and Charles M Alexander the revivalists who have made a phenomenal success of their meetings in London are both Americans. Mr Torrey is the Moody and Mr Alexander the Sankey of the combination. It is said that more than 10 000 persons are nightly unable to gain admission to Albert Hall the largest auditorium in London where the revival is in progress. The number of converts already made runs into the thousands.

PRESIDENT WILLIAM R HARPER OF THE UNIVERSITY OF CHICAGO

THE GUESTS MAKE NARROW ESCAPES

READING HOTEL BURNS AT EARLY HOUR THIS MORNING

Number Overcome by Smoke Were Rescued by Firemen Blaze Discovered by a Porter Some of the Incidents

Reading Pa Feb 24—The handsome four story hotel building on the Hotel Penn at the corner of Sixth and Penn streets the business section of the city this morning so badly damaged by fire and water that it will have to be rebuilt.

The fire started at 6 o'clock this morning in the partition on the first floor opposite the elevator shaft from the telephone booth. It was discovered by Cecil Wright a porter who was sweeping. Wright ran upstairs and at once notified the office and Call Clerk George Gunkenheimer. Gunkenheimer then turned in an alarm for the fire department.

At the same time he dispatched all the bellboys to arouse and warn the guests many of whom were still sleeping. They rushed from their rooms many of them completely dressed and rapidly made their escape by way of the stairways and fire escapes.

The dense smoke suffocated one of them so that the firemen had to help him to reach safety. Several of the men were overcome by the smoke and had to be carried out.

W H Britton a traveling salesman of Philadelphia was found unconscious in his room on the third floor by a fireman. He was carried out and taken to the Mansion house where he is now in a serious condition.

A Mr Dove of New York whose room was next to Britton's was likewise overcome by the smoke and had to be carried out.

Dora Fenstermacher got her clothing and other valuables before she left the building and was assisted to get down the employes' stairway the thick smoke and fire preventing her escape by the elevator shaft. She was finally overcome and had to be carried out. All the guests supplied with the exception of three.

After a stubborn fight of an hour the fire was soon under control and by 10 o'clock the fire was entirely extinguished. The loss to the hotel will reach several hundred thousand dollars.

RUSSIAN GIRLS FIGHT COSSACKS

ARE DRIVEN TO THEIR HOMES WITH KNOUTS

School Boys Come to Their Support and a Number of Them Are Arrested Trouble Occurs on the Streets of Warsaw--The Story

St Petersburg Feb A despatch from Warsaw states that a fight between girls of the High school there and the police Cossacks were carried on and drove the girls and their mothers to their homes with wounds. In Lodz conditions finally improved. The supply of police uniforms and the police officers three hundred of whom were murdered.

STRIKE CONTINUES

Warsaw Feb 24—The strike on the railways entering Warsaw continues today. No trains are running either from or into Warsaw. The strikers are today tampering with the locomotives four of which have been completely ruined.

BALTIMORE IN MIDST OF OYSTER FAMINE

Not Enough of the Bivalves in City To Make a Pie

Baltimore Md Feb 24—For the first time in the history of the city Baltimore in the oyster season is without oysters. In the lower fleet of which is the Canton Hollow and off Federal Hill there are not enough oysters or even shells to oyster pirate. The predicted oyster famine is now here and lovers of the bivalve must eat it without them until the oysters which will enable the oysters to get a fresh supply for this market.

Copenhagen—The third Russian Baltic squadron which yesterday in charge of the Skaw started west and this morning.

THE STORY TOLD BY STATISTICS

IMPORTATIONS OF TROPICAL PRODUCTS TO UNITED STATES

Are Each Year Becoming a More Important Factor Statement Prepared by Department of Commerce and Labor

Washington Feb —Tropical products are becoming each year a more important factor in the importations of the United States and reached in 1904 the highest total in the record of our foreign commerce. A statement just prepared by the department of commerce and labor through its bureau of statistics shows that the total value of tropical products brought into the United States during the fiscal year 1904 including the receipts from Hawaii and Porto Rico aggregated $410 000 000 exceeding by $ 000 000 the highest record of any preceding year.

The growth in tropical importations is shown to be rapid far exceeding that shown by the general importations. In 1880 tropical products formed 9 per cent of the total import of the United States in 1904 they formed 11 per cent. The general imports of the United States have increased during the last quarter century by $ 000 000 000 or 1 per cent while the imports of tropical products have increased during the same time by $ 000 000 or 2 2 per cent.

The per capita consumption of tropical products by the people of the United States has also increased since 1880 having been in that year but 6 while in 1904 it was $7 60 and this too despite the great fall in prices meantime. Based upon the high prices prevailing in 1870 the importations of tropical products last year would represent a total valuation of nearly or quite $1 000 000 000.

HUNDREDS KILLED

Berlin Feb Advices reports that seven hundred persons have been killed in street fighting at Baku.

LAWSON ISSUES AN OPEN LETTER

INVITES JAMES W. BECK TO MEET HIM IN DEBATE

Names Faneuil Hall as the Place Calls Beck Hired Mouthpiece of the Oppressors of the American People An Alluring Invitation

Boston Mass Feb 24—In an open letter to James W Beck ex assistant attorney general of the United States and now an attorney for the Standard Oil company Thomas W Lawson today invites the lawyer to meet him in Faneuil Hall in Boston for the purpose of permitting Mr Beck to tell the people how he Lawson is wrong and is deceiving the people. Lawson first previously invited Beck to meet him and Beck had replied that if a tangible offer to this effect was made he would consider it.

Lawson in inviting Beck to meet him says "If you will consent to this I will pay over to the cause mentioned the sum of $ 000 and if you bring with you James H Eckels and the old Samuel Untermyer chief counsel for the Standard Oil in its fight against me and they will join with you and I consent that they too may have a fair opportunity to be heard I will give to the above cause another $ 000 and if you will bring with you and have join with you the systems creator Henry H Rogers I will add another $ 000 making $ 0000 in all and if you will add these the man whom the public looks upon as the head of all their operations John D Rockefeller I will 'fill another $25 000 making $ 000 in all and if an entire evening is required to what these four representatives of the people oppressors wish to say I will consent to give my hour and a quarter the following day or after all your thunderbolts have been published to the world.

"Now James H Beck hired mouthpiece of the oppressors of the American people. Is this offer tangible enough for you to accept? If so I await your acceptance."

The cause referred to by Lawson to which the money shall go is the International League of Press clubs which is collecting funds to build a home for journalists.

GOVERNOR FALK ENDS A SIX YEARS' FIGHT

Signs Bill Repealing the Anti Alum Law

Jefferson City Mo Feb 23—Governor Folk has signed the bill repealing the anti alum law. This ends a six years fight against the law which was put on the books in 1899.

During the sessions of 1901 and 1903 the independent baking powder companies tried in vain to repeal the law. During the last session Lieutenant Governor Lee gave his sensational decision in favor of the compromise and later afterward he made his confession involving himself and several senators in boodling.

SEARCHING FOR BODIES

Grewsome Work Continues in the Virginia Mine.

NUMBER OF VICTIMS ALREADY REMOVED

Other Corpses Are in Sight, So the Rescuers Report.

SCORES OF FUNERALS TAKING PLACE TODAY

Investigation Shows That Men Nearest Main Entrance of Mine Are Blown to Atoms, While Those in Protected Rooms Are Suffocated by Afterdamp and Other Noxious Gases--Many Pathetic Stories Related

Birmingham Ala Feb 23—Up to 8 o'clock this morning eighty three bodies of dead miners had been taken from the Virginia mine when an explosion last Monday afternoon entombed more than 100 men. Seven more corpses are in sight so the rescuers report and will be taken out soon. Work will then cease until the flooded entries are pumped out. It is known there are at least ten bodies in the flooded portion of the mine and some believe that more will be found. It will probably be the middle of next week before the work of pumping the mine is completed and all the bodies recovered. In the meanwhile a horrible odor from the decomposing bodies fills the mines and disinfectants have to be used. Scores of funerals are taking place today at Virginia and nearby mines where the victims lived.

The explosion was by far the most appalling mine horror that ever occurred in this state. It was the second most disastrous in the history of mining in the South being eclipse I only by the Tyrerville disaster in East Tennessee May 19 1902 in which 216 lives were snuffed out.

The Virginia City disaster however death on a wholesale scale in a greater variety of ways than is usually the case in an accident of this character. The unfortunate men nearest the main entrance were blown to atoms by the fearful concussion. Those who were in protected rooms were suffocated by afterdamp and other noxious gases while some who escaped the poisonous fumes met death by drowning when the water pipes broke and flooded the rear rooms of the ill fated mine.

The fearful disaster was followed by many heartrending scenes and distressing incidents. About 1 o'clock Monday afternoon women working in their homes in the isolated mining town, heard a great explosion and saw a sheet of flame 100 feet high shoot out of the slope followed by a cloud of coal dust and dirt which settled half an inch thick about the entrance to the mines. In a few minutes every home was deserted while gathered at the mouth of the mines were scores of weeping wives and mothers and wildly frantic children. More than half the men in the town were entombed 1800 feet below and it was several hours before a force could be organized to begin the work of rescue. Meanwhile the greatest difficulty was experienced in preventing the frantic women from descending into the dangerous slope. It was almost eighteen hours before the first body was brought out.

When the rescuers began to explore the mines they found that the men nearest the scene of the explosion were but mangled masses of flesh and bones. The body of John Starling was brought out headless. Later his head was found twenty feet from where the body was discovered and was brought to the surface in a bucket. When his wailing wife looked on it she swooned. N A Powell a veteran crippled miner was at the top of the slope when the bodies of his two sons were brought out. His grief was pitiful and he reeled and fell to the ground.

Many stories are told of young men from distant places who came to this district to secure work only to die in the Virginia explosion. One of these was Fred Smedley from the mountains of Tennessee. His father who is dying of tuberculosis wired the authorities to ascertain the fate of his son. The young man was found in the improvised morgue at Bessemer mangled almost beyond recognition.

As the bodies are brought from the mine they are laid upon a platform under the rays of a genial sun. About this platform not less than 1 000 men,

CONTINUED ON PAGE SIX

NEWSPAPERARCHIVE®

KUROPATKIN IS BUSY

Russians Believe There's Something Doing In Manchuria

WAR OFFICIALS RETICENT, HOWEVER

Finding of the North Sea Commission Expected to Prove Acceptable to Both Parties to the Controversy Ambassador Cassini on Peace Rumors—Latest From the Front

St Petersburg Feb 24—A second day has passed without dispatches having been given out from General Kuropatkin which is interpreted to support the rumors that great events are in progress in Manchuria The war office however steadfastly maintains that there is no important news and that there have been no developments since the last dispatches made public in which the commander in chief reported all quiet with the exception of minor operations towards the eastward

The czar has elected to continue the war His position is absolutely firm and foreign courts have been advised in that sense The war will be pressed with the utmost energy the domestic situation being now within the control of the authorities

The intimation that the decision of the international commission on the Hull affair will be favorable to Russia is received with much quiet exultation in admiralty circles and by the St Petersburg public where it is felt to demonstrate the baselessness of the senseless clamor against Vice Admiral Rojestvensky Naval officers always have maintained that there was another side to the question as it was presented by the press of Great Britain, and believed Rojestvensky was amply justified in taking all precautions for the safety of his fleet especially in view of warnings the serious ness of which apparently was not realized elsewhere and were convinced that a commission of impartial experts would take the same view

Finding of North Sea Commission.

Paris Feb 24 — The international commission appointed to inquire into the North sea incident practically concluded its work by finally agreeing to the report which will be publicly announced at the closing session, to be held at 3 o'clock Saturday Concerning the general nature of the report the following statement was made 'When the text of the decision becomes known it will be far more acceptable to the British press and public than they have been led to believe The *semi official summaries appearing*, while more or less accurate tend too strongly to show Russian success but as a matter of fact the admirals have sought a middle ground and the decision is not a pronounced victory for either side On the other hand the Havas news agency says The conclusions as a whole are quite favorable to Russia The report contains reservations calculated to satisfy British susceptibilities the most important being that the commission exclaims that the *Russian fire lasted too long and also* that Rojestvensky should have speedily notified the British maritime authorities of the deplorable incident

Cassini Says War Will Be Pushed

Washington Feb 24—Count Cassini the Russian ambassador said talk of peace was never more absurd than now The ambassador has had positive information from the very highest officials in St Petersburg that the war will be prosecuted with increasing vigor It is expected that General Kuropatkin with the opening of the spring campaign will accomplish much in view of the reinforcements he has received The emperor has every confidence in his military ability The peace talk can have but one object said Ambassador Cassini the assistance of a Japanese loan It is about time for Japan to raise another loan and these rumors of peace generally begin at such a time I can reiterate in the light of recent advices I have received in the most emphatic manner that the war in the far east will not when Russia is victorious not a moment before The recent disturbances in Russia while annoying can not in the slightest affect the government's foreign policy

Mecca of Shipbuilders

St Petersburg Feb 24—St Petersburg is the Mecca at present of representatives of shipbuilders of various nationalities who have been attracted hither by the prospect of rich contracts *in connection with the rebuilding of* the navy and the increase of the volunteer fleet President Henry S Grove of William Cramp & Sons Ship and Engine Building company and a representative of the Bethlehem Steel company are already here There is good prospects of American capitalists steaming a good share of the contracts to be awarded but up to the present time the only contract let has been to the French Compagnie des Forges et Chantiers

Russian Author Arrested

Moscow Feb 24—The police arrested Leonide Andreeff a well known author of the Gorki school and two other less known writers No statement of the reasons for the arrest is obtainable The police refuse to say whether it is in connection with the assassination of Grand Duke Sergius or for complicity with Gorki and other liberals at St Petersburg in connection with alleged revolutionary conspiracies An effort is known as Little Gorki

Iroquois Investigation

Chicago Feb 24 Investigation of the Iroquois theater fire was begun anew by the grand jury The complaint is identical with that presented a week ago when indictments were returned which were recently quashed as faulty,

LAND FRAUD CASES

Conferences Held at the White House Further Arrests Likely

Washington Feb 24 As the result of conferences held at the White House with President Roosevelt further developments in the land fraud cases in Oregon and California may be expected at no distant day Since the first steps were taken looking to the prosecution of the alleged offenders the president has shown a keen *interest in the investigations which* have been made and in the indictments which followed With the view of acquainting himself with the situation as it exists up to the present time the president was in close conference with Secretary Hitchcock Attorney General Moody and Special Attorney Francis J Heney It is understood a plan of action was mapped out and the statement was made that if need occasion no surprise if further arrests are ordered

Pronounced Insane

Chicago Feb 24—Leslie C Fuller assistant attorney in the department of justice at Washington is detained at a police station in this city and will be sent to the detention hospital for the insane until his *friends* are able to make arrangements for his care Fuller came to Chicago a few days since registering at the Auditorium Annex An hour later he attempted to arrest a man named John Sherlock claiming that he was a policeman and that Sherlock was violating the law Sherlock took Fuller for a highwayman and the two men were having a desperate *struggle when an officer appeared* and took Fuller to the station He was examined by City Physician Todd who pronounced him insane

Wants Tobacco Prices Investigated

Washington Feb 24 — Representative Bishop (Ky) introduced a resolution for an investigation by the department of commerce and labor as to the cause of the difference between the price of leaf tobacco and the manufactured article especially in Kentucky Ohio and Tennessee and whether the same is due to a trust or combination in the form of a conspiracy in restraint of trade It is desired to know what has caused the low price of leaf tobacco and whether there is any corporation or joint stock company engaged *in handling tobacco* by which company uses the boycott or blacklist in its purchases or has taken any measures to prevent competition

Born In Kentucky

New York Feb 24—The death at Hamilton Bermuda of William Frank lin Gore Shanks president of the National Press Intelligence company who was well known in newspaper and financial circles in this city and for 11 years was city editor of the Tribune was announced in a cable dispatch received here Mr Shanks was born in Shelbyville Ky in 1834 He was a correspondent with the armies of *Grant and Sherman during most of the* civil war and was wounded while serving as a volunteer aide on the staff of General Rosseau at the battle of Perryville Since the war he has resided in Brooklyn His body will be sent to Louisville for interment

Murdered Body Burned

Montclair N J Feb 24 Following the discovery of the body of Mrs Hannah B Ross a wealthy octogenarian in the ruins of her home in High street the police expressed the opinion that the woman had been murdered and the house fired to conceal the crime A German coachman who was the only *domestic employed by Mrs Ross has* not been seen since the fire A search of the ruins failed to reveal any trace of his body Three adjacent houses also were destroyed in the fire which started in the Ross house but the occupants had no difficulty in escaping

Fatal Wreck

Rio Wis Feb 24 A head on collision between the Portage local passenger train and the Milwaukee and Chicago newspaper train occurred in the Rio switch Brakeman Roland Dickey of the Portage train was killed and several other trainmen including Conductor Michael McQuin were slightly injured Both engines were wrecked The engineers escaped unhurt The wreck was owing to a misunderstanding of orders on the dense fog

Missing Man Located

Los Angeles Cal Feb 24—Clarence Walter formerly assistant attorney of Chicago who mysteriously disappeared in Los Angeles several days ago and whose friends feared he had committed suicide has been located in San Diego Letters to friends here from him at that place admit that he had made threats of suicide but did not expect them to be taken seriously It gave no explanation of his sudden disappearance

Lost His Brains

Hattiesburg Miss Feb 24 — William Kane a New Orleans man who by last accounts from this place *to the Meridian asylum is physically* vigorous but is without brains Two months ago while in accident he fell was partially drowned and his brains scattered about on the ground He now will except that his brain can not be replaced

Condemns the Standard

Lincoln Neb Feb 24 The lower house of the legislature adopted the resolution condemning the Standard Oil company but amended it so as to eliminate that part referring to John D Rockefeller's gift to the University of Nebraska Aspersions to the resolution commends Rockefeller on his kind

Irving's Illness

London Feb 24—Sir Henry Irving, who [illegible] suffering [illegible] from [illegible] the [illegible] [illegible] [illegible]

MARION WEEKLY STAR.

Price, $1.00 Per Year, in Advance

BY W. G. HARDING

16 Pages 2 Parts.
PART ONE 8 PAGES.
PART TWO 8 PAGES.

SATURDAY, - - - FEBRUARY 25

It is not so remarkable that the gulf stream is flowing more swiftly at present than ever before. The whole world is going at a little swifter gait.

Governor Vardaman of Mississippi is a candidate to succeed Money in the federal senate. Surely the senate has enough to answer for at present without lugging in any impossibilities of the Vardaman order.

Congressman John Lind of Minnesota has served three terms in the federal legislature as a Republican one as a Democrat and was elected governor of this state as a Fusionist. In a word Mr. Lind's political career is somewhat scattered.

Who would have imagined that a man with a Little Lord Fauntleroy head of hair could be so naughty. Really colonel it's too bad too bad.

The Bellefontaine papers appear to feel unkindly toward the Logan county commissioners because the latter do not give the ladies of Bellefontaine quarters in the county building to be fitted up as a rest room for women. As an experiment some organization made up of voters should go to the support of the Bellefontaine women.

Has anyone remarked that the Russian grand dukes have lately developed retiring dispositions?

All is again quiet at Zeigler time hangs heavily on the hands of General Sherman Bell and the only war cloud throughout the length and breadth of the land is that hovering over the senate and White House.

Tax Inquisitor Gilfillan plays no favorites. Living or dead humanity is the same to him.

If the senate only knew how the general public esteems its recent acts it would begin to feel sorry for itself.

Dowie proposes to go into the business of raising the dead but he gives the living fair warning that they needn't expect to be raised if they offer any opposition in life to the raising operations in which he is acknowledged to be an expert.

A Forest City pastor holds that each sinner is to have his own hell. A select hell like that would lose half its terror for those whose greatest horror is of being compelled to mix with the crowd.

Having tried a sample of the president's square deal the Standard has concluded that it's not what it wants.

Northwestern university girls have organized a man haters club. We don't blame the dear girls. It's a shame the boys can't pay them a little attention now and then.

The official figures show that the sugar consumption averages eighty pounds for every man woman and and child in the land. And this doesn't include that picked up in franchise grafts and contracts either.

Young Mr. Leiter would be doing only a friendly act to tell Mr. Gates that there's an awful lot of wheat in the country.

It appears to be the opinion of some of the Stars exchanges that Uncle Sam would be money ahead by allowing federal judges $10 expenses a day and eschewing impeachment proceedings.

President Roosevelt says there's no credit in being honest. He might have made it stronger by saying there's little without.

And among the commendable qualities of Mr. David Bennett Hill the least is no his silence.

Having read a portion of the testimony in the Cody case we are satisfied that Colonel Cody would hardly make an ideal teacher for a Sunday school class.

President Hadley of Yale may be all right in his claim that the country needs more President Roosevelts but he'll have a hard time making the senate believe it.

It might smooth things out some what if Senator Morgan were chosen for that $100,000 canal job.

WARDS OF THE STATE

Five years in Delaware made me what I am.

This is the statement of eighteen year old Mamie Cosser made in the Forest City police court when arrested on complaint of her mother.

What I did not know about evil things when I went there I learned within a month she added. Older girls came and told me things I *ought not to have known and that I* wish to God I never had known. If I am bad it was that place that made me so.

I would rather go to the workhouse with father than go to another institution. I did want to be good, but in those places a girl learns nothing but bad things. Now there is no place for me at all. I cannot stay home. I can not get honest work. I do not know where to go nor where to turn. Maybe I might have been good if things had been different.

That is *just one instance of the result* of the miscellaneous herding of these girls in industrial homes said *Judge Whelan the police judge. They* mar more than they ever make.

This is an awful indictment of the policy of mixing the innocent and the depraved which prevails at the Girls Industrial home the institution to which reference is made to which the girl in question was sent at thirteen years of age.

It is the intention of those in charge of course to uplift mentally morally *and spiritually all the unfortunates* sent to them. But intention and accomplishment unfortunately are not synonyms. It has been argued even that the companionship of the innocent wards of the state of whom there are many will have a benefical effect on those who had strayed from the strait and narrow path and plunged into the channels of waywardness. But such an argument is absurd. One might as well say that the sound portion of an apple would drive away and eliminate that portion which had begun to rot. *Cut the rot out and the rest of the* apple may be saved but only by cutting out the rot.

At Delaware as at all such institutions the records of the unfortunates are known. Those who go there through no fault on their part but through the fault of their parents or because they are without other home—those whose lives have been innocent—should be kept by themselves. And the depraved and the vicious should be kept apart from them. Thus and only thus can the aim and object of these *industrial institutions be attained.* Otherwise the state lends its aid in fact becomes a powerful agent for the dissemination of viciousness and depravity.

Unquestionably the time is ripe for a change in the methods pursued at our corrective institutions.

PASSING OF JAY COOKE.

Jay Cooke who died at Ogontz Pennsylvania February 16 will ever be remembered as the man who came to his country's aid in the time of its most trying need. It was Cooke who made it possible for the government to receive the financial assistance which it so sorely needed at a critical time during the rebellion and no less eminent in authority than General Grant sent to him on the eve of Lee's surrender this message:

Tell him that it is to his labors more than to those of any other man that the people of this country owe the continued life of the nation.

Not only was Cooke instrumental in the preservation of the union but he *also did much to develop the re*sources of the country preserved until today the Northern Pacific railroad opening up to the world the vast resources of the Great Northwest is a monument to his memory.

A multi millionaire Cooke's fortune was swept away in the panic of 1873. But he was not cast down. With undaunted spirit he began anew and died a multi millionaire. This alone shows the man's genius and determination. But when it is said that he accomplished this and still *held the world's esteem for honesty* and integrity when it is known that not one penny of his millions is tainted by fraud trickery or questionable business methods is then his real greatness as a financier and goodness as a man is manifested.

It is given to few to live a life so eventful. It is given to fewer to live a life so clean. Jay Cooke's career covered a period of four score and four years and pausing he has left behind a record of upright honorable deeds and achievements to more than count for *as of them.*

The editor philosopher of the Springfield Sun aptly remarks that:

When a married woman learns that what she has done does not understand her or how well she rules the line that leads into the divorce court pasture.

Grand Duke Sergius may have been all he has been painted but one can't do other than shudder at his fate. Assassination is horrible no matter from what cause or from what viewpoint it is seen.

Galion is claiming the oldest Odd Fellow in the state in the person of a citizen of that place who has been a member of the lodge for fifty four years. Galion has a guess coming as the local lodge has a member who was initiated in 1840 and he's by no means the oldest Odd Fellow in the state at that.

Trouble must run in the family of the Sultan of Turkey. The sultan is sick and his brother is known as Reschid Bey.

The Washington Post makes a good deal out of the fact that a man at Cleveland found six rattlesnakes in the snow. Huh. Not long since we heard of a man being picked out of a bank of snow where he has since confessed he saw a dozen red boa constrictors a lot of blue pythons some green vipers two or three dozen yellow and purple lizards and a pink crocodile with dark brown spots.

A bill has been introduced in the Illinois legislature to prohibit more than one saloon to every 500 inhabitants. Just imagine a city the size of Marion getting along the day before election with only thirty saloons.

But then of course members of congress realize that battleship appropriations can never bring returns in votes equal to those voted for public buildings back in the district.

British officers cannot take a course in ballooning and handling airships unless they are good swimmers. Yet people claim that the experiments of Professor Langley were without fruit.

The Star would be glad to publish the name of any public spirited citizen who is willing to signify that he is ready to donate to the city a public park.

Apropos of the Standard Oil fight Kansas has concluded to discontinue *the bleeding act.*

Mayor Tom Johnson has resumed the game of reading Democrats out of the party.

Mr. Addicks has concluded to lay low till the quotations on legislators take a slump.

That poison taken by Colonel *Cody appears to have had much the* same effect as the kind which makes one glad for a time but ends with an awful headache in the morning.

Mr. Keller holds that the government ownership of railroads would present a condition frightful to contemplate. As Mr. Keller speaks as a senator it's hardly necessary to observe that his is not the viewpoint of the general public.

And some others of it if the government can own and operate a railroad canal in Panama what's to prevent it from taking its hand at public utilities in the United States?

The honors paid to Stoessel by the *Japs at the time of the surrender of* Port Arthur might be taken as a pretty good indication that the little brown men don't consider him a coward.

Russia's reception of Stoessel should convince Kuropatkin that a good man needn't fear knockers.

Russia should have taken advantage of the after holiday bargain prices.

DOUBLING THOMASES IN HARDIN COUNTY

These are strenuous times for Democrat over in Hardin county. It isn't up to us to simply say over that way that you're a Democrat. You have to prove it. Since the recent political landslide some of the Hardin county Democrats have been from Missouri on the proposition that all who so hell forth were Simon pure Democrat. Among the doubting Thomases was Mr. H. L. Schwan. He had a notion that the Kenton Democrat was Democratic in name only. For this reason Schwan, it is claimed by the Kenton Press, objected to the Democrat printing the county report and secured an injunction in the court of common pleas restraining the Democrat from publishing the report. The Democratic printing contract amounts to about $1,200. Of course not. No papers. But it's called the implication that it was floating simply to put up the price and it involved the court to local Democratic politicians. And that's what the whole court did incidentally decide, that the Democrat was not only a piece of general circulation in Hardin county but manifestly a paper of the Democracy. It's out of the appeal of the Democratic Times, thus having placed itself on the Democratic heels to its long life and prosperity.

LIKE HIM MORE THAN EVER BEFORE

The Star is a warm admirer of Theodore Roosevelt both the man and the president and glories in the fact. Since his entrance into public life the Star *has noted his rapid rise with* marked satisfaction. As a police commissioner of the metropolis of the land his record was one of honor and achievement. As assistant secretary of the navy he made a record of which he may be and the nation is proud. The same force of character and manliness shown by him as a municipal officer and servant of the federal government marked his occupancy of the gubernatorial chair of the Empire state. When death removed his superior in office and he became president he carried the same force and energy which had marked his earlier political life into the White House. His nomination as vice president forced and his election accomplished by his political enemies as a means of side tracking him as a presidential possibility. Mr. Roosevelt's succession to the presidency would have been trying, to one less worthily equipped for the place and it may have been for him. Somewhat chastened perhaps by three years as chief executive but still the same honest upright courageous manly man he went before the people for election as president and swept the country as it was never swept before. Three years in the White House had demonstrated that he was the people's friend not the friend of this political division or that this geographical section or another. It may be safely said that despite the utmost efforts of *the money kings and the politicians* his popularity grew till it became and is today more the president to the whole land than any of his predecessors since the early years of the nineteenth century. He made himself the idol of the country and all save those whose ox was gored—and even they admired his honesty and courage—gave him their tribute of admiration and respect.

But much as the Star esteemed him then it esteems him even more now that he has expressed to Russia the *horror which he and his nation feels* over the assassination of Grand Duke Sergius. He knew that his enemies would make the most of it and that there were always those who love to disclaim when liberty loving America should countenance tyranny. But he like every true American while utterly out of sympathy with the course of Sergius felt the horror of his death and echoed the manliness and courage to utter his loathing as man and president of eighty millions of people for assassination and an *arch.*

Anarchy cares not whom it slays so long as it strikes at government. In Russia the hand of the assassin took the life of Sergius. In America it has taken three notable men whose lives were signally pure and noble. Let no mawkish sentiment prevail. Assassination and anarchy are to be stamped out at all times and in all places if government is to exist. America cannot coddle the red flag without warming in her bosom the serpent most deadly to her institutions. The president feels this and takes his own way for sounding a note of warning.

And for this we glory in him more than ever before.

A soldier who publicly criticises his superior in time of peril to his country Mr. Crapplebug will find is not the variety which attains much of a place in the public's esteem.

FREDERICK RITZHAUPT DIES IN COVINGTON, KENTUCKY

For a Number of Years is a Resident of This City

Mr. Andrew Ritzhaupt Mrs. George Blum and Miss Alice Blum left for Covington Kentucky Thursday to attend the funeral of Frederick Ritzhaupt a brother of the late Andrew Ritzhaupt and who was engaged in business here a number of years ago.

A telegram was received Wednesday evening announcing the death of Mr. Fitzhaupt but no particulars were given. The funeral was held at Covington Friday.

PLEASANT WEDDING AT THE HOME OF BRIDE'S PARENTS

Miss Nona Keller Becomes Mrs. Bert McPeak

Miss Nona Keller and Mr. Bert McPeak were married at the home of the bride's parents Mr. and Mrs. Christopher Keller northeast of Caledonia Wednesday evening only the immediate friends and relatives being present.

The bride is well known in this city having a number of relatives and friends resulting here.

Mrs. Lulu Muller of Uniontown attended the Eagle ball in this city Wednesday night.

AN IMPRESSIVE HOME WEDDING

Mr. Charles S. Philbrook Weds Miss Mabel Baker.

STAND ON FUR RUG FOR SAKE OF LUCK

Bride and Groom Well Known Latter Is Valued Employe of the Government--Carrier of Rural Route No. 2--A Fine Wedding Supper. Beautiful Graphophone Music.

The marriage of Mr. Charles S. Philbrook and Miss Mabel Baker was celebrated at the home of the bride's mother Mrs. Emma I. Baker six miles northeast of Marion Wednesday evening. A company numbering *about sixty of the most intimate* friends and relatives of the young people assembled at 6 o'clock in the evening. Promptly at the appointed hour which was 7 o'clock the bride and groom took their places in the sitting room standing on a white fur rug which was a request of the bride as a token of good luck and there the bride and groom were made one while the wedding march from Mendelssohn was being produced on the organ under the skillful manipulation of Miss Emma Bondley of Prospect.

The bride was beautifully gowned in brown and cream and carried in *her hand a dainty light blue bible* embossed in silver and wore a bunch of brides roses. The groom wore the conventional black. They were attended by Miss Argyle Baker a sister of the bride as bridesmaid who wore blue and white and the bridegroom was Mr. Wade Rider a friend of the groom who is employed as a rural mail carrier on route No. 5 south of Marion. The marriage ceremony of the Methodist Episcopal church was performed by Dr. A. B. Smith of the Epworth M. E. church. The responses were made the ring was given and the congratulations were extended while the organ soft and subdued was made to sound the notes of The Sweetest Story Ever Told.

At the conclusion of the marriage service proper the pastor took the Bible carried by the bride and read from Ephesians 4:32— And be ye kind to one another tender hearted forgiving one another even as God for Christ's sake hath forgiven. And a portion of II Corinthians 13:11— Finally brethren farewell. Be perfect be of good comfort be of one mind live in peace and the God of love and peace shall be with you.

After the congratulations had been extended the guests were seated at tables and served to a most elegant wedding supper. Mr. M. C. Lucas an uncle of the bride with his grapophone rendered sweet music during the evening.

Mr. and Mrs. Philbrook are young people standing high in the regard of a wide circle of friends in the community. They were made the recipients of many *handsome presents.* Mr. Philbrook is a son of Mr. and Mrs. Alvin G. Philbrook and is a valued employe of the rural free delivers route No. 2 west of Marion. His bride is a young woman of pleasing personality who is a social favorite in the circles with which she is identified. They will be at home to their friends at No. 705 north Main street after April 1. ***

NAMED AFTER WASHINGTON

FOR THAT REASON HOBERMAN TAKES AN ANNUAL HOLIDAY

Drinks Frequently and Finally Lands in the Police Station Only Gets Intoxicated on February 22. A Good Story.

Because he was named after the father of his country George Washington Hoberman aged forty years married and employed on the Pennsylvania railroad celebrated Washington's *birthday Wednesday by getting drunk.* He was fined $5 in the mayor's court Thursday morning.

The first president's namesake was found by Officer Babcock standing on the public square in the afternoon about 1:30 o'clock giving intents at the court house clock. People who watched him say that he looked steadily at the clock for half an hour when *the bluecoat happened along and or*dered him to move on. Hoberman told the officer *that he did not have to be* cause he had a right to know what time it was. He was taken to the city prison where he remained over night.

When Mayor Wade heard that only one Washington birthday celebrator had been arrested he sent word to the city prison to release him when sobered. His order was neglected however and Thursday he changed his mind and fined him. Hoberman told the mayor that he quit work at noon Wednesday to celebrate Washington's birthday. He told the mayor that he got drunk only once a year and that was on February 22.

A marriage bureau has been started in Craig Walker and Miss Flora A. Burch.

General House Furnishers **M'CLAIN'S** General House Furnishers

The Subject

of home furnishing is generally an interesting one to newly married people—

and this great store feels that it is entitled to a good big share of that interest. We have made the complete furnishing of homes a carefully studied business for fifteen years in Marion, and we think we have succeeded in making our store one in which the opportunities for furnishing a home complete in every detail are not surpassed by any other store in the state.

Our reputation is firmly established for polite and liberal treatment of customers, for prompt delivery of goods by wagon or rail anywhere, for the immediate and satisfactory adjustment of any possible error, for the high quality of our goods and for the lowest prices thereon.

The advantage of buying your complete outfit in one store can hardly be over-estimated. You see our expenses are divided up and it makes them comparatively small for each department. It only takes one man to make the sale and one team and wagon to deliver the goods. We have but one expense for rent and management, and we are certainly in a position to sell goods at lower prices than you could get from half dozen different stores, each with their own big expense and proportionate large profit they must ask.

In Buying Outfits

no other store can offer equal inducements.

Deliveries made Anywhere.

MARION GAS COMPANY STOCKHOLDERS MEET

Elect Directors and Transact Other Important Business

A meeting of the stockholders of the Marion Gas company was held at the office of the company Thursday and the following directors were elected:

I. N. Barnsdall and J. C. McDowell of Pittsburg, P. W. Lupher, L. I. Neal and C. I. McDonald of Columbus.

Immediately after the stockholders meeting the directors organized by the election of the following officers:

J. C. McDowell president, P. W. Lupher vice president, M. A. Mickley secretary and L. P. Whitcomb treasurer.

MRS. CRUM AND SON ARE REPORTED OUT OF DANGER

Both Are Recently Critically Ill of Blood Poisoning

Mrs. Crum and son Colson Hilty who suffered a severe case of blood poisoning two weeks ago is reported out of danger. A sad incident of the sickness was that young Hilty suffered blood poisoning as the result of mashing a finger and his mother caught the same disease treating him. Dr. I. M. Baldwin is attending the mother and son.

William Bain of Windsor is seriously sick.

MR. GEORGE W. TURNEY AND MISS ELIZABETH BLAMERE

Married at Home of Bride's Parents at Independence Iowa

Mr. George W. Turney a former Marion and a brother of M. A. Turney and Mrs. Gertrude Daft of this city and Miss Elizabeth Blamere a prominent vocalist of Chicago were married at the home of the bride's parents at Independence Iowa Wednesday. They will reside in the Windy City.

MR. RICHARD E. BUMFORD WEDS MISS ROSA P. MARKEY

Marriage Solemnized at LaRue Wednesday Evening

LaRue Feb. 23—[Special]—Miss Rosa P. Markey and Mr. Richard E. Bumford were united in marriage by Rev. J. A. Sutton Wednesday evening at 6 o'clock in the presence of a few friends. They will make their home east of Scott town.

Mont Clark carrier on rural route No. 1 out of Delaware broke one of his ribs Monday the injury occurring while the route was being delivered between Ostrander and Delaware. His wife was called to his bedside.

Miss Essie Salsbury of Delaware is visiting local relatives and friends.

CHILD LABOR IN THIS LOCALITY

Law More Obeyed In Marion Than Other Cities.

CHILDREN FALSIFY AS TO THEIR EXACT AGES

Are Backed Up by Parents, Who Believe They Are More in Need of the Money Earned Than the Children Are of an Education--Strict Rules at the Silk Mills.

The enforcement of the child labor *law of this state may deprive Marion* merchants of some of their juvenile clerks. Marion business men have been notified that girls under eighteen and boys under sixteen shall not be permitted to work after 7 o'clock at night.

As many of the stores are open until 10 o'clock on Saturdays and Mondays the clerical force may have to be reduced or the youthful employes discharged.

Conditions here are far better than in most sections of the state. There are not the violations of the child labor law in this city that are found elsewhere.

It is probable however that an investigation will be made in the not distant future with a view to ascertaining the exact condition of affairs according to information received by local authorities.

At the silk mills where a large number of girls are employed great care is taken by the management not to violate the child labor law. Sometimes girls will falsify as to their age and it is stated their parents often come to their assistance in order to secure employment for them on the ground that they need the money worse than the girls need an education.

The management of the mills will not employ any girl whose age is in doubt or unless a certificate is first secured from School Superintendent Frank showing that the girl is capable of reading and writing and is in his opinion of the required age.

The age limit for girls during the day is fourteen years.

MISS FLORA A. BURCH AND MR. CRAIG WALKER

Married at Epworth M. E. Parsonage Wednesday Evening

Miss Flora A. Burch and Mr. Craig Walker were married at the Epworth M. E. parsonage Wednesday evening Dr. A. B. Smith officiating. They will make their home in this city.

NEWSPAPERARCHIVE®
NEWSPAPERARCHIVE®

A NEW CHURCH IS DEDICATED

Erected by Free Baptist Congregation of Morral.

A NUMBER OF MINISTERS TAKE PART IN SERVICES

Structure Costs $5 800 -The Debt of $1 250 Wiped Out by Donations Sunday- Excellent Address Made by Dr D B Reed of Hillsdale--Addresses and Music

The Free Baptist church of Morral was dedicated Sunday under most favorable auspices and in the presence of over 600 people A beautiful Sabbath a large attendance in fact everything pertinent perfect to a detail marked an epoch in the church history of the village

Rev M C Miner the pastor of the church assisted by Dr D B Reed of Hillsdale Michigan Dr H M Ford of Hillsdale Rev John Wynn of Kipton Rev R W Chamberlain of Bloomville Rev George E Barnafd of Marion and Rev I L Cartwright of Green Camp rendered a dedicatorial program of high interest

The dedicatory services were begun Wednesday evening when Dr R W Chamberlain delivered the opening sermon Thursday evening Rev George J Barnard preached another interesting sermon as did Rev Mr Cartwright Friday evening Saturday the Marion quarterly conference was held A regular business meeting ensued and Dr Ford preached in the evening It was decided to hold the next quarterly conference at Green Camp in May

Sunday the exercises proper opened with a musical prelude followed by an invocation by Rev J W Wynn The responsive scripture reading was led by Rev Mr Chamberlain after which the choir rendered a selection Mrs Chamberlain read a scripture lesson and Rev Mr Twinning led in prayer After a number by the choir Mr Miner in a neat speech thanked the Methodists of the village for their interest taken in the dedicatory services The Methodist held no services Sunday but turned out in full force for the exercises The Methodist combined with the Baptist choir contributing much to the musical program Interestingly did Rev Mr Miner introduce Dr Reed a professor in Hillsdale college and an old school mate Dr Reed preached a masterly sermon

After music by the choir and prayer by Rev Mr Miner Dr Ford a field secretary of the national church made solicitations Benediction by Dr Reed closed the exercises

The new church is a Milholland brick veneer structure of Gothic design of dimensions of forty nine by sixty two feet The main entrance opens into a vestibule twelve feet square This leads to a spacious auditorium thirty six feet square and undoubtedly is one of the most commodious well arranged of any village church in the state Apart from the auditorium is the Sunday school room but the two can be thrown together by the raising of a large door

The Sunday school room is seventeen and one half by nineteen and one half and is connected with a ladies parlor fourteen by twelve The auditorium has a high ceiling frescoed unpretentiously yet very prettily the decorations centering in a dome lighted by windows above The walls are very artistic decorated the colors softly blending with those of the ceiling

Equipped with circular oak pews of plain decorations covered with Wilton velvet carpet the auditorium presents an inviting appearance The pews center toward the pulpit placed in either corner In the rear of this is a robe room off of which and at the head of the entrance to the baptistry is a dressing room The baptistry is convenient in arrangement and brought in view of the audience by raising a pretty memorial window for Miss Belle Stouffer The figure represented in stained glass is that of the descent of an angel and emblematic of the holy spirit Just beyond the pulpit at the side is a very handsome organ and choir loft

There are three large memorial windows one the gift of the grandchildren of Samuel Morral Sr and dedicated to him another dedicated to the Junior Christian Endeavor society and the third that of Miss Stouffer There is a third that to Miss Stouffer There are five other smaller memorial windows one to Miss China Scobey the other mother and the other four members of the Christian Endeavorers Woman's Missionary society the Sunday school and Miss Mabel I Miner

The seating capacity of the church is 300

There is an entrance to the Sunday school room and basement from the outside The basement includes two fine rooms seventeen by twenty and seventeen by eleven and six tenths and a furnace The vestry rooms are used for Sunday school rooms as well as for the rooms for the various societies of the church and a place for holding such entertainments

The building is equipped with a hot air heating system and the Ford gasoline lighting system

The old frame structure which was built in 1881 was torn down in July, and the work on the new church was begun that month Meantime the congregation and Sunday school held their meetings in the school-house The work was pushed rapidly by the contractor John Jungst of Upper Sandusky who followed the plans of Kramer & Harpster of Findlay the architects and was supervised by Rev Mr Miner The first stone of the foundation was laid August 11 and a few weeks later the corner stone was laid

Dr Reed in his dedicatory address said in part that we are living in a changing world Methods intellect moral and social instincts in fact the whole trend of life is undergoing gradual change and it is necessary to adapt ones self to these changes

His subject was Those Things That Remain

Sin is the great gulf between mans divine character and his broad ideas, he said in substance Habits and conceptions change as does the heart but sin remains steadfastly the same God always remains the same never averred and should be construed as the highest ideal of which we know His personality remains and that should be the source of firm belief Jesus Christ is the last supreme revelation between God and man The heavens declare the glory of God and the firmament shows it Jesus Christ is the focalization of all ideals in the world He is the realized ideal of God in man Gods unchanging purpose of love remains and the realization of life tend to arouse the feeling of love in man Man has always been and will always be dependent being We grow from childhood to manhood but do not outgrow our dependence Lincolns observation that mankind is constantly changing but that man himself remains the same is an ideal theory Sin and evil are forced upon us and we are made to consider them Evil is that which interferes with happiness and contentment while sin defines the ought not Repentence and pardon by God will dispel sin Prayer without thought will accomplish nothing but absolute self-surrender is necessary to redemption God is lovable and is constantly enlarging our capacity to love We have never measured His devotion nor exhausted His patience

He closed by elaborating on the thought that human relationship offers great possibilities At the close of the address Rev Mr Miner announced that the cost of building and furnishing the church was $5 712 1 of which $4 568 07 had been raised leaving a balance of $1 143 06 He said that $1 250 was necessary to free the church of debt He introduced Dr Ford who made a touching appeal for donations and before the meeting was adjourned the necessary money had been raised

The chief donors to the new church were the Womans Missionary society E Brown O Washburn Willard Walters Rosina Morral John Washburn J Stouffer O P Sheets Jacob Harris H H Beaver Mr and Mrs John Tenlich A L Brown Howard Washburn and Harvey Wilson of Marion

Rev Mr Miner the pastor is well known in Marion having held the pastorate of the local Free Baptist church for over two years He left here for India where he labored in the mission field for six years He returned to this country and took charge of a church at Evansville Wisconsin where he remained six years resigning from there to accept the charge at Morral where he is in his third year

The new edifice is the result of two years of untiring effort on the part of the pastor

Given a Surprise

One of the pleasing events of the season was held at the home of Mr and Mrs E B Biewer four miles north of the city Wednesday evening in honor of Herbert the eldest son who was completely surprised by a party of his young friends Various games were played after which an elegant luncheon was served

The plate favors were hand painted cards decorated with cherries and ribbons The guests were Misses Gladys Mapes Iurl Willson Clara McVaugh Nona Hinamon Grace Bush Lottie Walters Ruth Edwards Jessie Ulmer and Messrs Robert Hinamon Walter Mapes Henry Sanderson Oscar Lusch and Harry Merchant

If You Want To Save 15 to 20 Cents On Every Dollar You Spend for Groceries

CALL EITHER PHONE 1174 AND GIVE YOUR ORDER TO

THE CONSUMER'S WHOLESALE GROCERY.

Y M C A Bldg Both phones 1174

LOUIS LAUER IS CAPTURED

Wanted for Using Mails for Fraudulent Purposes.

STOCKMAN IS LOCATED AT PENDLETON, OREGON

He Leaves His Home Near Radnor Two Weeks Ago Since Which Time His Whereabouts Is a Mystery- Has $3 000 on His Person When Arrested--He Makes a Statement

A Delaware special to Wednesdays State Journal under date of February 21 tells of the capture of Louis Lauer of near Radnor wanted for using the mails for fraudulent purposes at Pendleton Oregon The special reads

A telegram was received here late tonight by Chief of Police Matthews from Pendleton Oregon stating that Louis Lauer of Radnor this county had been arrested in that city

Lauer a wealthy stockman is wanted here for defrauding the firm of H Williams & Co of Buffalo out of $6 000 as alleged He was indicted by the recent grand jury for using the United States mails for fraudulent purposes When arrested Lauer had $3 000 on his persons He claims to have lost $2 000 and returned $1 000 to the Prospect Ohio bank

Lauer left home two weeks ago and was tracked to Washington C H, where all trace of him was lost

Sheriff Williamson and Chief Matthews will leave tomorrow for Oregon with the necessary papers for returning with the prisoner

DELAWARE OFFICIALS GO AFTER LOUIS LAUER

Who Is Wanted on Number of Serious Charges

A Delaware special of the date of February 22 to Thursdays Cleveland Leader says

Sheriff Williamson and Chief of Police Matthews left tonight for Pendleton Oregon with requisition papers for the return of Louis Lauer the Radnor stockman who went away from Delaware February 1 with $6 000 of cash alleged to belong to Williams & Co *Buffalo stock merchants* Although the grand jurys report has not been read it is rumored that Lauer is charged with obtaining money under false pretenses Friends of Lauer at Radnor today raised nearly $3 000 to settle the case with the Buffalo firm when Lauer gets back here

FARM PRODUCTS BRING DISAPPOINTING PRICES

Elias Wollinger Holds Sale on Farm South of This City

A public sale was held at the home of Elias Wollinger residing six miles southeast of the city on the Richland pike Wednesday afternoon the attendance being very light

Despite the good prices prevailing for farm products the bidding was weak and the prices paid were exceedingly small In one instance a cow and calf of good quality brought $21 and almost everything else was sold cheaply

The sale as a whole was a disappointment

THE CEYLON TEA STORE SOLD AT PUBLIC OUTCRY

May Be Reopened at Once Under New Management

The Ceylon Tea store business on north Main street which passed into the hands of A Barron as receiver recently was sold by the receiver Tuesday afternoon at public outcry

The property was appraised at $1 500 and A C Edmondson the purchaser paid $1 000 for it It is understood that the business will be reopened at once under a new management

LITTLE RHEA DAVIS DIES AT TOLEDO OF PNEUMONIA

The Remains Will Be Brought to This City for Interment

Rhea the three year old daughter of Mr and Mrs H K Davis of Toledo died Tuesday morning of pneumonia

The remains were brought to this city the former home of Mr Davis, and the funeral was held Thursday afternoon at 2 o clock at the Wesley M E church

CHARLES WARREN COCKLIN DIES VICTIM OF PNEUMONIA

Passes Away at Home of His Grandparents at DeCliff

Charles Warren Cocklin the twenty months old son of Mrs Jennie Cocklin died of pneumonia at the home of the grandparents Mr and Mrs George Miller at DeCliff Wednesday The funeral service was held at the house Thursday afternoon at 1 0 o clock Interment took place at Scott Town

Born Wednesday afternoon to Mr and Mrs Garfield Irvin of east Clark street a son

THE WADDELL HOME ASSOCIATION MEETS

New Matron Is Present--Arrangements for Opening of Home

A meeting of the Waddell Home association was held at the office of Copeland & Bartram Wednesday for the purpose of meeting Mrs Shaffer of Columbus matron and the consideration of the rules and regulations for the government of the home

The rules and regulations were adopted and preparations were made for the opening of the home about May 1

It is the intention to ask different persons to furnish rooms at the home whether they are ever used or not and the opening event will be made the occasion for the giving of donations of furniture and provisions The day will also be made an annual event when such donations may be presented

HEART TROUBLE CAUSES DEATH OF LEVI GAST

Passes Away at His Home in Prospect Tuesday Night

Heart trouble and a complication of diseases caused the death of Mr Levi H Gast at his home at Prospect Tuesday night at 11 30 o clock

Mr Gast was born in Delaware county but had spent the most of his life in Prospect township this county He was sixty six years old

A widow two sons and a daughter survive—Mr John Gast of Springfield Mr Earl Gast of Prospect and Mrs Samuel Graham of Delaware county

The funeral service was held at the Lutheran church Thursday afternoon at 1 30 o clock Rev Mr Hurrel Frind officiating Burial took place in the Prospect cemetery

A. M. DILTS SUCCEEDS LATE J. V. HARRISON

Is Made Mayor of Caledonia at Recent Meeting of Council

Mr A M Dilts qualified and furnished the necessary bond as mayor of Caledonia at a regular meeting of the town council Tuesday he having succeeded the late J V Harrison Dr J L Baker Republican was appointed councilman to succeed Mr Dilts who is a Democrat Charles R Harrison was chosen president of the council

There are six members of the Caledonia council four Democrats and two Republicans

FUNERAL SERVICE OF LATE MRS. HANNAH A. THOMPSON

Remains Are Taken to Vinton Gallia County for Interment

The funeral of Mrs Hannah A Thompson who died of cancer at her home near Wyandot was held at the late residence Wednesday Rev M C Miner of Morral officiating

The remains were shipped to Vinton Gallia county for interment

Mrs Thompson was fifty-nine years eight months and nineteen days old She was quite well known in the northern part of the county

Death of Infant

The four weeks old child of Mr and Mrs Bert Cole of near Edison, died Tuesday afternoon Death was due to infantile trouble

BASEBALL AT MARION PARK

Will Be in Charge of Messrs. Darmody and Dice.

THEY BEGIN AT ONCE TO ORGANIZE A TEAM

Also To Arrange a Series of Games for the Coming Season -Enter Into a Two Year Contract With the Traffic Manager of the C D & M Railroad Company

John Darmody and E M Dice reached an agreement with A J Neereimer traffic manager of the C D & M Railroad company Tuesday afternoon as the result of which Messrs Darmody and Dice will take charge of the baseball park at Marion and for at least two years

According to the terms of the agreement a contract will be made very soon for the grounds and the new management will proceed at once to organize a Marion ball team and will endeavor to arrange a series of games for the coming season

The local baseball enthusiasts in touch with the deal feel that for the first time in a number of years the matter of giving Marion baseball entertainment has fallen into truly competent hands Messrs Darmody and Dice having been *prominent members* of the old Marion Star team and have had much practical experience in the game

The new management not only has an agreement covering the next two seasons but has the privilege of renewing the contract for a term of years

A DIRECT LINE FROM THIS CITY TO COLUMBUS

Is Recently Secured by Marion County Telephone Company

Ever striving to give patrons the very best possible service the Marion County Telephone company through the United States Telephone company has secured a direct line to Columbus from this city Heretofore it has been necessary for the local exchange to secure the Capital City in a roundabout way By a direct line the service is greatly improved and the long distance operator is able to secure Columbus in a few moments time

Pleasantly Entertained

Miss Fitz Bush pleasantly entertained a small company of friends at her home at Oak Dale farm nine miles north of Marion Tuesday evening Progressive pedro and dancing were enjoyed A supper was served Those present were Mr and Mrs L Wilson Misses Minnie Lwins, Dorothy and Pebble Bush Rose Myers Lola Riner and Messrs Orin Rowe Earl Rosencrans Walter Carter Edgar Bush Harry Gibbons and H Cline

Asa Penn was found in an intoxicated condition on Grand avenue by Officers Worthington and Cusic Tuesday night and was removed to the city prison in a delivery wagon He was fined $5 and costs in the mayor court Wednesday morning

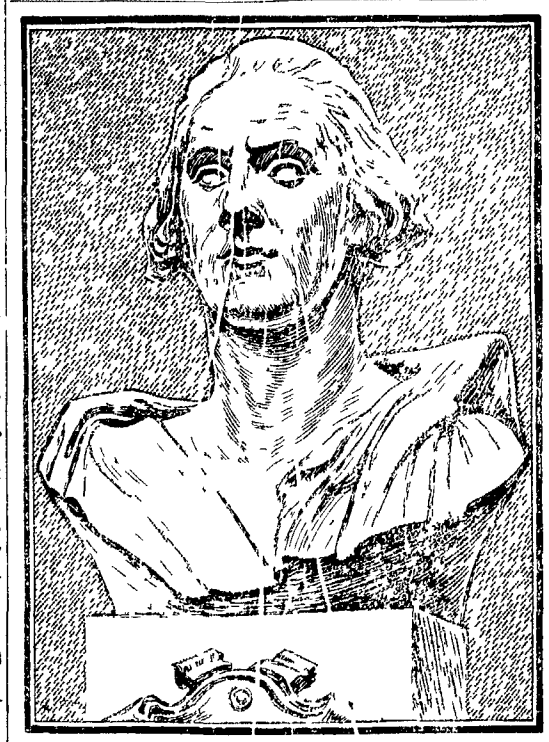

THE DANGERS BUST OF WASHINGTON FRANCES GIFT TO AMERICA

The bust of George Washington presented by France is in both of the people of France by M Jusserand the French ambassador to Washington has an interesting history The bust of bronze and is mounted on a beautiful marble pedestal The original bust of which this one is a replica was made in 18 by David D'Angers who was at the time assisted by suggestions from the Marquis de Lafayette The bust of marble the original bust was cast by public subscriptions Being a member of the Continental Congress but was destroyed in the fire of 1851 When the Continental Congress learned that the clay model from which the original was cast was still in existence funds were raised by voluntary contributions and it was copied It was made

Are You Interested in Wagons?

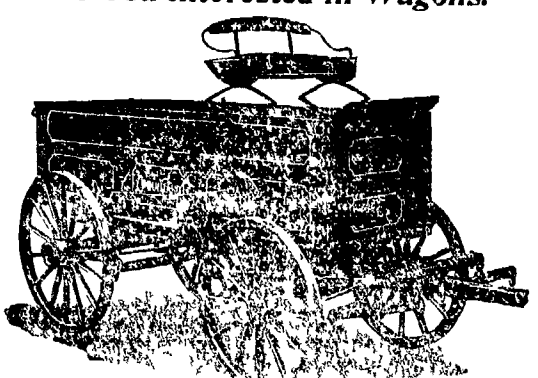

We are transfer agents for the Coquillard wagons—A wagon made famous by its wearing qualities and light draft By transfering we can give you factory price and save freight All sizes and kinds to select from

Let us figure with you.

The Houghton-Merkel Co.,

272 to 278 N. Main St. Marion, O.

Geddis, Rice & Co, Successors to H. S. Long.

Do You Intend Buying A PLOW?

Then be sure and see the Parlin & Orendorff,

Walking and Sulky Plows.

They are made of best steel, scour freely, have every late improvement, and their cost is reasonable. We invite you to visit our new Implement store, and guarantee to save you money.

Get the Habit.

Of hitching your rig in our barn instead of leaving it out in the cold. You can feed without unhitching. Fifteen cents, feed extra.

N. Main Street.

March and April Showers Suggest---Boots.

You can't buy them elsewhere for so little money.

Men's Rubber Boots	$2.50 and $3.00
Men's Hip Boots	$3.50 and $4.75
Ladies' Storm Overshoes	35c
Children's Rubbers	25c, 39c and 48c
50-yard roll Carpet Paper	69c
Felt Window Blinds	10c
Cloth Window Blinds	20c
Oak Curtain Poles	7c
White Enameled Poles	10c
Extra Wide Window Blinds	85c

THE RACKET STORE.

VICTIM OF THE HOCKING WRECK

MRS. WILLIAM WHEELER MAY BE CRIPPLED FOR LIFE

She Is Taken to a Hospital at Toledo and Investigation Develops She Is More Seriously Injured Than at First Believed

Mrs William Wheeler of this city who was injured in the Hocking Valley wreck near Rising Sun a week ago last Tuesday morning lies in a serious condition in the Toledo hospital It develops that Mrs Wheeler was more seriously injured than first believed and she may be crippled for life as a result

Mrs Wheeler occupied the first coach in the rear of the baggage car and when the train struck the broken rail she was hurled from her seat falling a distance of four seats away on her back across another seat She was carried out unconscious

Mr Wheeler who visited his wife at the hospital states that she has been unable to sit up since the accident He was informed by the hospital attendants that it would be fully six weeks before she could leave her bed Her spine was severely wrenched and both legs were sprained and bruised

Grocery Sold

The business of George Hagemann & Co has been sold to A J Robinson The store was closed Monday morning Thursday and the bush will probably be reopened Saturday George Hagemann will remain with the store

Benjamin Waddell celebrated the seventy sixth anniversary of his birth Thursday

ELLERY'S New Spring Goods.

10 Pc decorated toilet sets new patterns $3 35

12 Piece sets $5 25

Souvenir glassware . 10c

Special prices on 100 piece Dinner sets.

See Window and prices on Wall Paper.

Ellery's Bargain Store,

North Main Street.

Marion's Grain Prices

Wheat $1 12 Oats 30 Corn 66c hdt

Buo Soft Coal Here

If you burn soft or hard coal, you'll find the kind we sell a very splendid kind for making lots of heat and a little ash

Soft Coal $3.25.
Hard Coal $6.75.

NEER, Boulevard Elevator...

NEWSPAPERARCHIVE®
NEWSPAPERARCHIVE®

.....Kate Clyde.....

Tells of a Missionary Field That Is Not Overworked and Is Not far Away --- Dainty Things Which Women May Make for Warm Weather Wear --- The Woman Who Successfully Conducts a Household Must Have Brains - - - - - -

An elderly woman of my acquaintance put a few new ideas in my head and here they are

It seems to me she said that one of the greatest missionary fields in existence is painfully neglected The heathen is all right but my sympathy goes out to my sisters living in the same town with me—of the same flesh

My missionary field is young girls

and blood and the same degree of sensitiveness You have noticed she went on, *the number of young girls* I have for friends and perhaps you think it is odd seeing I am an old woman but my dear let me tell you that my missionary field is young girls There are *so many of them in uncongenial homes* with mothers who don't understand them so many full of talents that are uncultivated so many living by themselves lonely struggling and beset by the temptations of a great city so many of them unhappy for different reasons which I on account of my superior knowledge and experience am able to remedy

Allowances For Inexperience

"It has always occurred to me as so unjust that a girl should be held rigidly to account for every little mistake she makes before she has learned to do better I know of one case where a girl through simple lack of tact and knowledge of the world made an enemy for *life of a woman at least fifteen years* older than herself and this enmity barred her out of many good times and made her unpopular with an entire set of people who ought to have made some *allowance for her youth and inexperience* Instead of being so merciless

"So you see my missionary field is very large and my task are of a delicate nature I tone down the overjoyed I encourage the timid I teach the secret of popularity to the unpopular In a word I make happy girls where before there were unhappy ones with the prospect before them of unhappy lives

Don't you agree with the dear old lady that hers is a good missionary work

Gaiters and Gold Belts

Have you noticed two revivals in the world of dress?

I refer to the gold belt and the gaiter The gilt belt is very chic when it encircles a small waist but I would rather be painfully out of it than disfigure myself like some stout ladies of my acquaintance The best way of making a gilt belt is to purchase the heavy gold ribbon about three inches wide and stretch it vertically at the back on a small piece of silk covered whalebone This allows it to sag down at the sides in front and thus gives a smaller look to the waist than if it were creased around straight at the line of the whalebone There may be some decoration in the way of small jeweled buttons or even a bit of oriental embroidery

This orient of embroidery will be much used in the spring in connection with jaunty gowns and coats

She can be chic in these

I for one am very glad that the fashion for gaiters has returned Th yare warm economical and chic

The smart thing of course is to have the gaiter the color of your suit allowing merely the twinkle of patent leather to show beneath With a pair of plain patent leather pumps and one fetching touch of pearl gray Tan and black gaiter quite a respectable showing may be made With white cloth gowns the ultra chic women wear white cloth tops, but these are only fit for carriage wear as they soil too easily

Making the Most of Things

"There is a great art in making things better than they are, remarked a girl friend of mine And by way of proof she showed me a bargain sale brown leather belt into which she had deftly sewed a Greek border pattern of copper beads When worn with her brown cloth gown this give a smart effect which was the making of the whole costume

The jet gowns are not what they have been and I advise all women who possess these dresses to let them rest for awhile Spangled effects have been worked to death and we are now enjoying a renaissance of beautiful materials rather plain in tone

It fastens in the back

Chiffon taffeta which is a particularly supple and lustrous material will figure largely in shirt waist gowns and suits It comes in the new pinkish shades of burnt onion and saffron as well as in the royal blues and metallic greens The little loose jackets will still be worn as they show off to such excellent advantage the wide girdle and full skirt

Now is the time when the clever woman makes her thin dresses I am sure you all wear many white linen skirts so why wait until the minute you need them? Have you no winter skirt a trifle worn that you can rip up and duplicate in linen or mohair? This year white linen will be made up quite softly with less suggestion of the tailor made than formerly You take the model which is made very full with small tucks on the hips This may be cut out beautifully in wash materials A plain blouse with a little collarless effect embroidered in color is always in good taste to *go with this and it may be worn with a* leather or silk belt the color of the embroidery The little loose coat much of the nature of a cap will still be worn This can be made with irregular edges *bordered with heavy cord lace* The wide sleeves also have their edging of the lace applique

No Stiff Models

Thin visits of fine muil and lawn will be worn to the exclusion of the more tailor made stiff models They cost all the way from $6 up The fit does not count for anything the embroidery lace insertion and hand work count for everything especially in the front because they are designed for wear with open jackets It goes without saying that no waist is smart unless it fastens in the back

In choosing materials for summer dresses do not forget the white nets *which are so charmingly* printed in pompadour flower designs Made up over pink or pale blue silk they give a very dainty effect and look far more expensive than they are

From the number of articles written recently on housekeeping and the elevating of housework to the plane of other women's fields of activity I see that at last women are beginning to realize *that making home attractive in all* its details is neither degrading nor 'beneath a woman with brains

Let me tell you by the way that it does require a lot of brains to run a house well, and the woman who succeeds is sure to see immediate results in the increasing ambition of her husband not to speak of the health of her children Well cooked food means a lot to a man—to any one in fact Just think it over yourself and see how much more fit you are mentally when you are comfortable physically

The woman who doesn't recognize the necessity of good food and a comfortable home is a fool and I have a very poor opinion of her gray matter, no matter how intellectual she may think she is

Kate Clyde

New York.

AN UNPLEASANT SURPRISE.

A certain wealthy widower advertised for a wife Among the various people who replied to his advertisement were his own three daughters and his niece He corresponded with all three Neither of the ladies had confided in the others what she was doing Accordingly when the unknown advertiser asked them all to meet him at a certain time and place they all expressed their willingness Their surprise at meeting each other may be easily imagined and all eventually went home feeling decidedly crestfallen, for instead of having the excitement of an interview of a more or less romantic nature they had encountered their much incensed relative who reprimanded them for their conduct in a manner they were not likely to forget. But were they any worse than the man who advertised?

LADIES WHO WORK HARD.

The lady of position in Poland rises between 11 and 12 in the forenoon and goes to bed at 4 o'clock the next morning She drives from one visit to another but in reality she is laboring all day for public interests Everything—the founding of a library, a hospital, a sewing school—is made to strengthen the Polish cause Four ladies do not meet on a charity committee, says a writer without taking some measure under that innocent pretext for the national benefit

As a consequence of this charm and spirit the women of Poland receive from the men a courtesy amounting to homage

COSTUME OF FLOWERED FABRIC.

This model is for flowered taffeta or flowered chiffon The front is plaited, and there are lace frills and velvet bands around the skirt and neck Across the front of the pointed centure and around the sleeves are velvet straps and bows The chemisette and stock are of lace In printed taffeta and velvet silver or gold lace would be correct

RECOVERING THE VICTIMS

Mangled Bodies Removed From the Virginia Mine.

ALL MEN ENTOMBED ARE BELIEVED TO HAVE PERISHED

Not the Slightest Hope Exists That Any of Those Now Entombed Will Be Taken Out Alive, Foul Gases Retarding the Persistent Efforts of the Rescuers.

Birmingham, Ala., Feb 22 — As a result of the most horrible mine disaster in the history of Alabama, more than two score blackened, bruised and twisted human bodies have been recovered from the Virginia mines and laid out for identification by heartbroken mothers wives sisters and sweethearts It is now stated positively that *160 men were in the mine* at the time of the "dust" explosion, and not the slightest hope is held out to sorrowing loved ones that a man of them will live to tell of the horrible disaster

Scenes at the entrance to the mines have been gruesome and piteous in the extreme As heroic workmen would bring discolored and mangled human forms to the opening frenzied women and children would crowd up, longing to find a living father husband brother or sweetheart Utter despair would be written on *their features after looking* and examining for so blackened and torn are most of the bodies that positive identification has been possible in but few instances Many of the bodies will never be identified, as a number have been brought out a piece at a time

About 100 families and 300 children have been left destitute and without means of support, and one third of the inhabitants of a town have been wiped out by the calamity Work of rescuing the bodies has been heroic but greatly hampered by debris and foul gases Miners from all over the district have volunteered their services It will be many hours yet before the work is entirely completed

SEARCHING FOR BODIES

CONTINUED FROM PAGE ONE.

women and children have spent two awful days and three nights At night great bonfires are burned to light the pathetic and gruesome scene and furnish warmth for the watchers Around this platform one scene after another of the wildest agony and distress was enacted Women fainted as they viewed loved ones cold in death Men turned away, sick at heart and staggered as the full force of the terrible blow fell upon them After identification the bodies are loaded in baggage cars and taken to Bessemer, six miles away, where a vacant store-room has been transformed into a morgue There they are stretched upon the floor to await the disposition of relatives

CHICAGO PRODUCE

Chicago, Feb 23—Butter—Creamery *extra jobbing prices*, 34, *prices to* retailer 34½, prints 35½, firsts 30@31½, seconds 24@25, storage 32, renovated 28 dairies cooleys 31, firsts 28, ladles 15@16, *packing stock 24*

Eggs—Fresh stock at mark, new cases included, 23@27; cases returned 22@26, firsts 27, prime firsts 29, extra 31

Live poultry—Turkeys, per pound, 14 young 15, chickens, fowls, 12½; springs 12½, ducks 12½, geese $6@$10 per dozen.

Montclair N J—Mrs Hannah B Ross an invalid of seventy years, reputed to be wealthy, was burned to death here in a fire early this morning which destroyed four residences

Partition Sale of Real Estate.

Under an order of the Common Pleas Court of Morrow county Ohio on the 4th day of March, 1905, at 1 o'clock p m the sheriff of said county will sell at public auction at the door of the Court House in Mt Gilead, Ohio, 160 acres of good black farming land situated in Canaan township Morrow county one and one-half miles northeast of Denmark Ohio and being a part of the Jonathan Masters estate. Appraised at $7500 00 *For particulars inquire* of G F & L S Masters Edison Ohio

G. F & F. S. MASTERS
Plaintiff's.

37 fawk-14

SCHOOL EXAMINATIONS.

The School Examiners of Marion county Ohio will meet for the examination of teachers at Central school building, Saturday

MARCH 4th
APRIL 1st

Include literature in required branches

Examinations commence at 8 30 a.m and no applications will be received after 10 a. m. All examinations will be written and positively no private examinations will be granted A fee of 50 cents will be charged *on admission to the examination* and each applicant will furnish an envelope, stamped and addressed to him or herself, in which a certificate or notice of failure will be forwarded Applicants will be graded on a scale of 100 No certificate will be granted when the grade in any branch falls below 65 An average of 70 with a minimum of 65 secures a certificate for one year 85 with a minimum of 70 secures a certificate of two years 95 with a minimum of 85 secures a certificate for three years

Success in the school room will also be taken into consideration in determining the class of certificate.

P. A. KENNEDY, President
W. P. MALONEY, Clerk. } *Examiners*
S. W. ALBENGHOSE,

Mrs. A. S. Quinton

President of the National Indian Association

NOT many persons know that profoundly over the wrongs suffered by the policy of giving lands in severalty to Indians on the *reservations was originated* by women—in truth chiefly by one woman Mrs Amelia Stone Quinton of the Women's National Indian Association Such is the fact Neither is it commonly known that another most important part of our present system of Indian education largely originated from the same source This was the founding of industrial schools for Indian boys and girls

The story is a notable one In 1879 there lived in Philadelphia Miss Mary L Bonney who was at the head of a large and flourishing school for girls Miss Bonney's sympathies had been stirred profoundly over the wrongs suffered by the mild race Indian wards and by their helplessness to resist the ever increasing aggressions of white men They knew only to resist aggression by going on the warpath and in this they were invariably worsted the only result being to shove them faster and faster upon that fate of extermination which seemed inevitable The only good Indian a dead Indian was the merciless dictum of white men who wanted the Indians rich lands

The attention not only of Miss Bonney but also of the government and all humane citizens was called to the deplorable condition of the vanishing red man Something must be done for the Indian Miss Bonney had a philanthropic friend Mr Amelia Stone Quinton a lady of wide culture and intelligence and one who sought above all to be helpful in her day and generation Mrs Quinton was born in New York state of Mayflower ancestry

Miss Bonney begged Mrs Quinton to take up with her a work for the Indian hoping that some way and somehow they two might start a movement which at length should spread over all America From that day to this now twenty six years Amelia Stone Quinton has wrought single hearted in some places almost single handed for making a good Indian out of the live Indian No movement ever started in our country has had a grander outcome than this one of the women

Miss Bonney and Mrs Quinton began quite alone Mrs Quinton's first move was to draft a petition to the president and congress It was short and to the point It most earnestly requested the president and congress to take needful steps to prevent the encroachment of white settlers upon Indian territory and to guard the Indians in the enjoyment of all the rights guaranteed to them on the faith of the nation

The two ladies printed the petition and circulated it in fifteen states In February 1880 the list of signatures was 300 feet long and the petition was presented to President Hayes Judge Kelly of Pennsylvania introduced it in the house of representatives Immediately following this the ladies began circulating another petition of like intent Four other ladies meantime joined them and to their second petition were affixed 30 000 signatures Henry L Dawes in a powerful speech presented this second petition to the senate

In December 1880 the women established their first formal organization Mrs Quinton being made organizer and secretary Mrs Quinton was and is a clear persuasive speaker enlisting at once the sympathy of an audience with any cause she presents In March 1881 the faithful and energetic workers for the red man adopted the name Indian Treaty Keeping and Protective association The name of National Indian Association was adopted later when the work of the women covered forty states and hundreds of affiliated societies

During 1881 Mrs Quinton prepared her third congress and petition She wrote letters by the hundred She crisscrossed the continent in journeying, circulating, her petition and in public addresses pushed more than ever before *her petition that congress* was asked to provide industrial schools for Indian youth and to grant 160 acres of land in severalties Meanwhile the white men should secure specific in getting his farm away from him by allotted and the patent in fee Then the programme of judicial outrages commenced In the Indian and white man's laws a century of time

The Indian severalty law was passed in 1887 The twenty eighth administration of Grover Cleveland has now at least 100 nearly 900 pupils Their careless and superficial observer may see what can be accomplished through powerful and persistent agitation petitioning and memorializing by women

In 1888 Mrs Quinton, the eloquent and indefatigable was elected president of the association Seventeen years without a break she served in this capacity traveling from Maine to California from Oregon to Florida not once but many times Meanwhile too another work had been inaugurated by the ladies At the Indians own homes missions at once industrial and religious were established It was sought to teach the Indians how to earn their own living by regular work especially agriculture Thus would they become independent Funds to maintain these missions were contributed by auxiliary societies in various parts of the Union

Among the Navajos the work of the association has been particularly gratifying and successful This fine and handsome people some years ago were nearing extermination through starvation *The Women's National Indian association joined hands with the government's* Indian department to rescue them and put them upon a footing where they could earn their own living Largely with money contributed by an organization at Cambridge Mass a great irrigating canal was constructed from the San Juan river through the Navajo reservation and the natives were taught to farm the irrigated lands The canal is called the Cambridge ditch and was dug by Navajos themselves under the actual personal supervision of the association's woman agent Miss Eldridge A report says of the Indian farmers along the Cambridge ditch

The growth of their intelligence industry pride and hope has been as marked as that of their fields of alfalfa corn wheat melons and beans

In 1903 Mrs Quinton thought some body else than herself ought to be president of the National Indian association So declined to stand for her eighteenth election She consented to be first vice president however and was chosen for this office She said she thought she ought to be relieved from so much responsibility and labor Toward the close of 1904 a friend said to her

"You have done nearly as much work as vice president than you did as president

She was obliged to confess she did so for the eighteenth time Amelia Stone Quinton was first December elected life leader of the National Indian association Her headquarters are in New York city ALICE W MORTIMER.

MRS QUINTON

MRS. WILLIAM K. VANDERBILT, SR.

One of the most beautiful women in American society is Mrs W K Vanderbilt Sr She is the second wife of Mr Vanderbilt to whom she was married in London England in April 1903 She was then Mrs Lewis M Rutherfurd a widow She is of the Harriman family long famous in New York society Her father was Million the Oliver Harriman

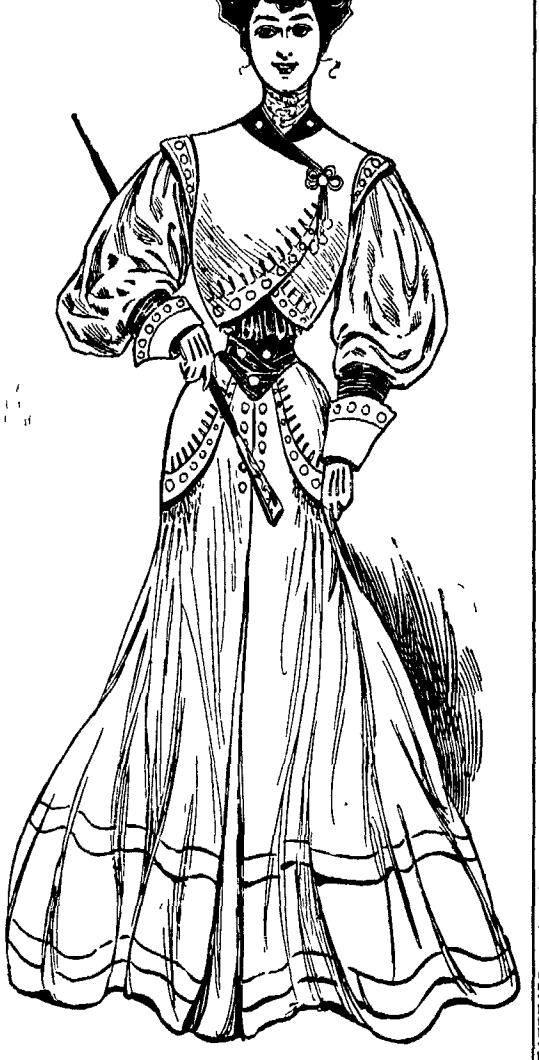

A CLINGING COSTUME.

This model is for soft silk crape or cloth There is a full skirt with embroidered hip yokes The forward plaits of *the fronts are buttoned* from the top a little way down the buttons being sewed on Button effects trim cuffs, bolero edges and shoulder caps The buttonhole loops are of silk braid inside the trimming bands The buttons themselves are wooden molds covered with chiffon taffeta silk.

NEWSPAPERARCHIVE®
NEWSPAPERARCHIVE®

WILL THERE BE REALIGNMENT?

A Possible Outcome of Roosevelt's Reform Policies.

PRESIDENT W.O. ... THINGS.

Possible Political Revolution Would Be Due a Washington Correspondent Says to Greed of Certain Corporate Interests—A Feature of the Situation Is the Attitude of W. J. Bryan Toward the President.

J. M. Miller the Washington correspondent of the Newark (N. J.) News writes to his paper the following article:

Upon the question whether President Roosevelt's policy of doing things is to result in political revolution and party realignment must be entertained tentative. What is to happen will be and entirely upon certain great corporate interests which for many years have had a strong grip on both great parties through certain great political leaders in congress. It may be fair to assumed that the president will not back track. Should certain gentlemen who sit beneath the capitol dome be equally determined to stand their ground it is difficult to see how the country with its present confidence in the executive and its earnest support of his policies looking to the better regulation of the great carrying companies can be prevented from taking matters into its own hands and accomplishing, through a political house cleaning those things which the president wants.

That something of this sort is threatened no one attempts to disguise and hence the printed discussions of a possible break between the president and senate over rate legislation and the probable results of such a break in the readjustment of party lines.

An interesting feature of the situation is the attitude of W. J. Bryan who is a good deal closer politically to the president a Republican than he is to the safe and sane leaders of the reorganized Democracy who got into the saddle last year and will be in nominal control of the party machinery until 1908. Bryan has nothing in common with these Democrats and his condemnation of them and of their policies has been vigorous and incessant. Every time that he indorses the president he gives a side blow to the safe and sane leaders and that may explain in part why he has been so outspoken recently in praise of the president. But it does not explain it entirely.

The president in his attitude of demanding better control of the railways tariff modification the repression of the criminal trusts a proper recognition of the rights of labor a better adjustment of the relations existing between labor and capital the development of the semi-arid west by irrigation the amendment of the public land laws and the punishment of violators of those laws reform in the postoffice department proper restriction of immigration etc. has pre-empted a good deal of ground which the Democratic party had thought to occupy alone. He has skillfully adopted what he has regarded as the best things in the Democratic platform and incorporated them into his own vigorous policy.

Because of this fact he is a better Democrat according to the Bryan definition than any of the present leading lights in that party and Mr. Bryan probably feels that he cannot consistently refuse to give praise when praise is due.

Meanwhile the Roosevelt policies seem to be estranging certain prominent elements of the Republican party the so called conservative elements represented in congress by certain prominent men from the eastern states. These elements have much in common with the safe and sane gentlemen of the reorganized Democracy and little in common with such Republicans as Roosevelt. It is possible therefore that should conservative Republicans lack the courage of their convictions they will refuse to give the president the legislation which he and the general public are demanding. Such would bring the president inevitably to the parting of the ways with the conservatives and at the same time just as inevitably bring him nearer the position of Bryan and the radical Democracy.

It might easily happen such being the situation that there would be new party alignments the Roosevelt Republicans joining forces with the Bryan Democrats and forcing the conservative Republicans to unite with the safe and sane leaders of the reorganized Democracy. This would mean a new party such as that of 1860 which made a little new Republican party into power.

The issue of 1860 was a moral issue human slavery. The issue which now would bring about a readjustment of party lines is the repression of corporate greed and the bringing of the great corporations to a position where they will be amenable by law to recognize the public has rights which are to be protected.

Here is the further possibility that it may not be that the president will be the candidate of the new radicals for a third term and if he were that he would exercise a control in deciding who should be [illegible] how party would attract such [illegible] tion La Follette of Wisconsin [illegible] cut to begin his first term in the United States senate. Governor [illegible] of Iowa who his senatorial [illegible] Governor Deneen of Illinois former Governor Van Sant of Minnesota with all the tremendous forces which these men present within the Republican party at present constituted.

If there should be a breaking up of party lines it will show itself first in the senate which is always unresponsive to popular clamor. In the house of representatives the same elements exist as in the senate but they are less conspicuous. It is always possible in the body to pass an administration measure even though many of the men voting for it oppose it at heart. Men who are compelled to go before the voters once in two years are a good deal more careful how they act in congress than men who once in six years go before the legislature.

The condition of the public mind has never been so favorable for this political alignment as now. The public conscience has not been so thoroughly aroused since the antislavery agitation which gave birth to the Republican party. A number of factors have brought this about. The prosperity which began in 1897 gave the great corporations more opportunities than they had enjoyed heretofore. They improved these opportunities to the limit. For several years newspapers and the magazines have been ringing the changes on the greed of corporate wealth in its various avenues of activity. Communities and towns have been paralyzed. Individuals have been ground under the heel of special privilege and in numerous instances the machinery of the courts and of the legislatures has been used to these ends. Political parties in many states have been debauched. The creatures of the trusts have been given the highest places within the people's gift and an era of shameless disregard for the law and the rights of others has been inaugurated.

The prosperity which began in 1897 had been under way several years before the plain people began to realize the situation. Then began a protest. Lincoln Steffens Ida Tarbell Ray Stannard Baker and many others in magazines and newspapers began to be heard from. A president had been while a man who was in sympathy with no debasing influences but who dedicated numerable double desire to destroy them. With his policy in this respect from the time of the coal arbitration and the first prosecution of certain trusts down to the late decision of the supreme court against the beef trust the public is familiar.

In the election of last year the awakening of the public conscience was strikingly illustrated in the election of Douglas as governor of Massachusetts Johnson as governor of Minnesota La Follette as governor of Wisconsin Folk as governor of Missouri and Deneen as governor of Illinois. It is a mistake to assume that these men are unrelated to the tide of public sentiment which is sweeping over the country and supporting the president in his determination to compel the surrender of colors to the just demands of the people.

It may be that the trusts will voluntarily withdraw from the contest after a few skirmishes and if they do the president will get what he wants at the hands of congress in a special session either this spring or next fall. If they do not withdraw the country will witness a battle royal between congress and the president in which the president will ultimately win the victory.

It will not be a tame struggle such as between Cleveland and the senate when the questions in dispute had no national significance but it will attract the attention of the civilized world.

The president believes that the United States has the moral sentiment to lead the way of all the nations in the matters here outlined and while he wants to accomplish the desired results quietly and peacefully if possible he is not the man to avoid the storm he should there be no other way. The president knows that as long as the people support him he cannot fail and it will be his constant endeavor to keep that support. He is now stronger in the public confidence than ever before and strange as it may seem this is precisely the thing which those who are preparing to oppose him seem unable to comprehend.

Whether the president wins a decisive victory on the senate or by defeat on with it matters nothing so far as his reputation is concerned. He will emerge from the contest the greatest of his day and worthily entitled to share with Washington and Lincoln the honor of occupying the highest place in the thought of a grateful people.

Oregon Method of Killing Coyotes

The sheepmen at Spray Ore. have made an agreement with an experienced trapper to put him out for coyote scalps and they hope by so doing to end the ravages of these destructive animals says the Spray Courier. Each sheep raiser pays in proportion to the number of sheep he owns. If the sheepmen in other sections would adopt similar methods coyotes would soon be a scarce as deer and other native animals that were once so numerous.

When You Sleep

When you are sleeping always have the room dark as light is a stimulus even to the closed eyes. Never let the light of the moon or the sun shine directly on your face. It is well to have dark shades at the windows unless you have the old fashioned dark green window blinds. Use artificial light in the bedroom as little as possible. If it is necessary however thoroughly air the room after the light is put out before getting into bed. And one point more—the ideal bedroom is without plumbing for although the plumbing may be perfect there are many uncertainties. If you have running water in your room have at least a little water in the bowl and spread a damp towel over it. Scattered fires in Japanese but let chimney fresh cool lovers step. It was the last effort of the Russians in Manchuria. They troubled the hall no more but from the succeeding daylight until dusk Russian shells plowed its surface afresh thinning out the gallant garrison still holding it.

After Kuropatkin had drawn off finally I visited the hill. The dead still lay where they had fallen. Three long lines of Russians in extended formation were lying on the reverse slope with alignment as perfect as if they had been drawn up for parade inspection. On the Japanese side had died up were heaps of slain Japanese and Russians.

In the center of one group was a drummer he that had led the charge. He was a mere lad scarcely out of his teens and a mass of fair hair clustered in wild profusion on his uncovered head. His drum lay before him the left parchment pierced. The head of the drum was so bullet riddled that it resembled a sieve. General Kuroki told me when he pointed the spot where so many brave men had perished passing recently before this little group for a moment or two he stood there looking at the drummer and his drum. Then he raised his hand in salute to the dead. It was a brave soldier's tribute to the gallantry of his foe.

"BAT" MASTERSON'S FEATS.

Incidents in the Well Known Gun Fighter's Career.

William Barclay Masterson of Hot Springs Ark. better known as "Bat" all round bad man and gun fighter who has been appointed a deputy United States marshal for New York city is credited with twenty-eight notches on the handle of his gun. Indicating that he has killed that number of men says the New York World. But doesn't do much talking about these episodes in his career contenting himself with saying that whatever shooting he has done has been in the strict performance of his duty.

"I don't believe in fighting except when I have to," says Bat.

About 1877 he was made marshal of Dodge City Kan. by the class of gamblers known out there as respectable which meant that they would not stand for a crooked game. Into this was to drive out the crooks and he proceeded to do it in the most efficacious manner at the point of his gun. There were running street fights in which pistols ran out like mustrey.

But cut the first notch in his gun at a settlement known as Adobe Wall on the Canadian river and it was only the fact that his gun spoke an instant before the other fellow's that saved his life.

That same night a band of Indians led by a renegade negro attacked Masterson and his men and were not put to flight until Masterson put a bullet through the negro's heart.

Masterson's greatest record as a man killer was made when six cowboys killed his brother in Dodge City. Bat. Then they took possession of a dance hall and began to shoot it up.

Into this crowd walked Bat.

All of you get out of here except the fellows that killed my brother. He commanded.

There was only one movement and that was for guns but I it killed the six cowboys.

FOWL BREEDING AT SEA

German Captain Thus Enjoys Fresh Eggs Every Day.

It is not every man who goes to sea that can order freshly laid eggs as a companion to his breakfast bacon but Captain Thapritch of the German oil tank steamer Burgermeister Petersen has by a careful study of the genus poultry been able to do so says a dispatch from Baltimore.

On board he has a flock of chickens that receive much of his attention and as reward for his kindness they average twelve eggs a day from November to May.

Captain Thapritch's fad is the breeding of chickens and homing pigeons. The homing pigeons are carefully raised from the egg—all on board with the exception of two pairs to start the family were hatched on the ship.

An incident of the instinct of the homing pigeon was developed on board the Burgermeister Petersen on a trip to Baltimore. The other day when the vessel was off Hog Island sailing her way to the capes the pigeons took an excursion and all but one returned. At 4 p. m. after the ship had steamed seven miles from the time the bird was missed it came on board.

As the ship had made almost two sides of a right angled triangle from the position where the bird was lost it was assumed that it had flown across the land cutting off the ship and joining it when thirty miles inside of the capes having left when the steamer was fully forty miles up the coast.

Stoessel's Apology

[Judge with clemency said General Stoessel in his report to the czar]

Judge us with clemency, O czar
A rustle in the garrison
We are the many for the sevure
Was bitter cruel fight was done
And if we did err by
Judge us with clemency.

Judge us with clemency, O czar
For months the skies shed molten rains
Took in the faces of thy troops
Pale death the blood and powder stains
And if our errors offendeth thee
Judge us with clemency.

Judge us with clemency, O czar
In these days surpassing dread
The sick and wounded manned the guns
And I worked like undaunted dead
To the defense to the very
Judge us with clemency.

Judge us with clemency, O sire
We would have never acted when
None but the most direful defend
Our arms needful men
By this black day of agony
Judge us with clemency.

[illegible] of the Czar
[illegible] to thy desires
[illegible] with
[illegible] them to the sword
Pretending [illegible]
Judge it with clemency.
—Wallace Irvin in New York Globe.

"KUROPATKIN'S EYE."

Carnival of Blood In Storming of Hill Named For the General.

GALLANT DEEDS ON BOTH SIDES

Sublime Courage of a Russian Officer Who Exposed Himself to Japanese Sharpshooters—Bravery of the Mikado's Infantry—General Kuroki's Tribute to the Gallantry of His Foe.

M. H. Donohoe a war correspondent of the London Chronicle in Manchuria sends the following description of a desperate battle on a hill between the Russian and Japanese forces says the London correspondent of the Philadelphia North American.

Soon after had christened the hill Kuropatkin's Eye and for want of a more euphonious one the title had clung to it. The name appealed to General Kuroki and it now appears officially in the Japanese maps. There is little to distinguish the hill from its neighbors unless it be that it is lower less precipitous than they. And like nestled at the foot of its eastern slope. Its south face was furrowed by a deep donga into the sides of which the Russians had burrowed a series of shelter trenches that irresistibly recalled Inkerman.

A razorback ridge crowned the top and on its hilt mile or so of surface more men have been killed in action than perhaps on any corresponding area in the whole of Manchuria. From the center of the ridge rose a rocky protuberance resembling in shape the hump on a camel's back.

When the Japanese bombarded the hill a Russian officer was stationed in this natural conning tower in order to direct the fire of the Russian guns. As he stood the echo was the constant target for Japanese sharp shooters and gunners alike. He seemed to bear a charmed life. We could see him distinctly without the aid of glasses and his sublime courage held us spellbound. We became deeply interested in him and in his dangerous task and eagerly looked for his coming each morning. The chivalrous Japanese respected his bravery and on the second day of his appearance in so dramatic a role bullets that ought to have bowled him over were intentionally wide.

Under cover of darkness Kuroki's infantry crept through the rifle pits and rushed the hill on the south and east. They climbed halfway up and then encountered the full force of a bullet storm that swept them down much faster than they could ascend. Hand grenades fell among them adding to the work of destruction and demoralization.

At the foot of the slope they rallied and tried again. Fighting their way upward step by step in the teeth of a demoralizing fire they succeeded in gaining the top and in driving out the Russians. But the latter were not yet beaten. Before the victorious Japanese had had time to intrench themselves the Russians came swarming back in increased strength and hurled the Japanese down. The repulse was but temporary. Reforming the plucky Japanese surged back with fixed bayonets and were soon within twenty yards of the Russians. At this murderous range both sides fought blindly on in the darkness.

Soon the Russians had had enough and they drew off, thinning their wounded with them and leaving the Japanese in possession. At daylight the Russian guns got to work upon the hill from two sides. The shelling drove the Japanese from the ridge to the shelter of the pits at the base but when dark ness came and the Russian gunners could no longer see the garrison climbed to the top of the crest again. At midnight the Russians launched four regiments against the hill which was held by about an equal number. Massing in the millet fields a regimental band at their head they dashed for wild with a cheer.

As the leading companies climbed the grassy slope already slippery with the blood of their fallen comrades they opened out the band at the same moment striking up the Russian national anthem. The music and the cheering reached the Japanese on the hilltop as with leveled rifles they awaited the Russian onslaught. They had no band but they determined not to be outdone.

All the buglers were summoned and they blew a fanfare while the men in the trenches sang snatches of patriotic songs or shouted defiance at the oncoming foe. The leading line of Russians reached the Japanese trenches and died there with the sound of their country's anthem ringing in their ears. So too died line after line of men that hurled themselves impotently against the wall of Japanese infantry.

But the Russians came on anew and unflinching, those behind clambering over the wall of dead that impeded their progress. Yet another human wave flung itself against the blood dived bayonets of the defenders this time with such impetuosity as to sweep everything before it. Into the breach thus formed poured others and soon the whole ridge was a mass of struggling combatants. Rifle fire was no longer effective. Pivoted and clubbed gun had now to decide the issue.

The fighting line was fed and refed fresh victims being drawn into the bloody maelstrom. This roll of the dead mounted up through hours of terrible conflict until at last the full force of the Russians attacked had spent itself and there came a lull. Back over the hill went they had come went the reverse Russian Japanese but let chimney fresh cool lovers step. It was the last effort of the Russians in force. They troubled the hill no more but from the succeeding daylight until

DIVINE TRANSMISSION.

Alfred Hart Tells How He Communicates With the Dead

A MIRROR REVEALS MESSAGES

Columbia University Photographer Says That In Letters of Fire Secrets of Other World Are Written on Its Surface—Asserts He Has Communicated With the Distinguished Dead Mentioned In the Bible.

Alfred A. Hart seventy years old and for thirty years the official photographer of Columbia college who lives in New York asserts that he has discovered the secret of the divine transmission to earth of the Ten Commandments and that he has been able to communicate with the dead says the New York American.

Although students of psychic research discredit the claims of Mr. Hart the septuagenarian is persistent in his assertion that he has discovered the means of universal communication and says that ultimately the world will know what becomes of the soul. He declares he has had communication with the distinguished Biblical dead including Moses Solomon the prophets and the disciples and has written down their messages which he says were transmitted to him.

Mr. Hart says his is not an invention but a discovery of the mechanism of the rock upon which the Ten Commandments appeared to Moses and the old Egyptian magic mirror known as the Urim and Thummim used by the priests in the temples of India Egypt and the Holy Land.

The messages from the unknown were transmitted to him he says in letters of fire written upon the magic mirror and they have been intelligible not only to him but to his wife and daughter. He asserts that Shakespeare had the Urim and Thummim in his mind when in the scene of the witches in Macbeth he wrote. And yet the eighth apparition who bears a glass [illegible] was written the prophecy. Be bold be bold and be obliged laugh to scorn the power of man for none of woman born shall harm Macbeth."

Mr. Hart said in his interview:

"For twenty five years I prayed to comprehend the life of man. Then of a sudden—it was in 1879—I was awakened by three distinct raps. There was a bright light in the room. I read in letters of fire on the wall. Seek and ye shall find. I knelt and the door slowly opened.

"The light disappeared and there came another above which was written. The law of heaven and under it. The law of earth. Again there was a change and I read. If you choose the law of earth you will be popular and wealthy if you choose the law of heaven you will gain spiritual knowledge but all your friends will turn against you.

"Believing there was some sensitive plate the same as nature had supplied to the ancients that would register thought through electrical vibration I set to work. Within a year I had discovered the secret in the shape of a sensitive black backed mirror. I held it in my two palms appealed for a communication from heaven and as I was being wellnigh down seemingly by a tremendous electric vibration there appeared in the mirror before me this message.

"You ask for knowledge it shall be given you."

"This message was from the apostle Paul. I have since received hundreds of messages all of which I have preserved in writing. These include the 6,000 line poem which came to me at intervals.

"Mr. Hart produced a book in which he had written down the poem which he said had been transmitted to him from a divine source.

"Dr. Isaac K. Funk the noted scholar of psychic research said:

"Doubtless Hart is sincere in his belief that he has communicated with the unknown but such phenomena can not be credited. He belongs to a class of olden days is merely an instrument of mythology. No scientific importance can be attached to Hart's claims."

PIGS AT MASKED BALL

St. Louis Society Saw Novel Features at Union Club Dance.

During a masquerade ball the other evening at the fashionable Union club in St. Louis a drove of little pink pigs was turned loose says a St. Louis dispatch. Instantly pandemonium prevailed. Women screamed and pigs squealed. Finally the women became somewhat reconciled to the spectacle of the pigs in clothing and the little animals became so uncomfortable and out of place on the slippery floor of the ballroom that they were affectionately petted by perfumed hands and jeweled fingers. The pigs romped about every where tripping up dancers when they were not in the arms of some young woman or other.

The pigs were not the only novelty. Six big Injuns danced in single file about the room emitting shrill war whoops. The committee of entertainment distributed as tubes furnished to all the guests confetti. Another feature was an animal circus. Monkeys representing every animal gave an exhibition of trained animal performance. Tears operated typewriters desks tall and tots steers worked while horses outdid Hinkey.

An Irish Wheat Crop

Beerbohm says of the Australian wheat crop of 1904 that total crop in the commonwealth of 70,000,000 bushels is considered to be certain against 77,000,000 bushels last year.

TOLSTOI AND THE CZAR

Why Russian Ruler Does Not Exile the Great Writer.

For many years Count Leo Tolstoi has been the most outspoken critic of the czar and the Russian empire yet he has never been molested. He has said things openly that would have caused the banishment or imprisonment of another man. The reason for his freedom is described in an article by Vance Thompson in Success Magazine for February as follows:

Tolstoi owes his miraculous freedom not to state policy. He owes it to the czar.

Nicholas II., whose realm runs over forty degrees of latitude and who is considered the sole representative of his subjects of God upon earth is himself a Tolstoist. The czar is a kindly overworked unhappy man. He writes vague melancholy verses rides a bicycle and likes amateur photographs—his amusements no few Tolstoi's books appealed to the Slavic mysticism in him accorded with his dreamy love of humanity and won for him aspirations for peace on earth and the fulfillment of the early Christians dreams of fraternity and equality in love. He reads Tolstoi he talks Tolstoi—as Edward VII. reads the racing guide and talks horses and as William II. reads everything and talks everything. Between the czar imprisoned in absolute sovereignty and the free old man of Yasnaia Poliana there is a strange bond of sympathy both mental and spiritual.

An earlier czar Paul had a similar feeling for Tolstoi when he was still little more than a lad. The young Leo N. Tolstoi was at Sevastopol shut up in the famous and terrible Bastion H. To the general in chief of his armies in the Crimea Czar Paul wrote with his own hand. Bear in mind this young officer. No disaster must be allowed to happen to this young man who does so much honor to Russia. Yet in those days he had not written much. But the Tolstois had always been favorites of the crown—from that early ancestor who was a boon companion of Peter the Great down to his father and Leo N. Tolstoi himself. Every official every functionary in Russia knows that to touch Tolstoi is to touch the czar. Though they have never met his friendship for Tolstoi is almost a cult. Not all his ministers and not the mighty band of archbishops can change his mind in this matter should they care to do so and the government as distinct from the czar has its own reasons for leaving Tolstoi all this liberty which binds him.

ANTIMICROBE CRUSADE

Chicago Physicians' Rules on the Dodging of Germs.

Don't let the baby play on the floor.
Don't eat white bread.
Don't leave your mouth open when sweeping, and if you do wear gauze over it.

For every five persons in the room burn one gas jet.

Arrest gentlemanly looking individuals who that spit on the sidewalk.

Arrest women wiping up the pavement with long skirts.

Place policemen at the entrances of downtown shops and arrest all who fail to observe these rules.

Follow these rules very closely and germs will disappear.—Advice Given by Chicago Physicians.

Dr. C. E. Humiston and other speakers at a symposium recently held under the auspices of the Chicago Medical society at the Public library in Chicago thus began their antigerm crusade. Each point was elaborated and elucidated and punctuated with citations from the theory of evolution until germs took on enormous proportions says the Chicago Inter Ocean.

Poorly ventilated office buildings were said to be germ incubators.

A policeman not only should be stationed before downtown shops to quickly rub a man who though of gentlemanly appearance still is inclined to spit but after taking the man to the station he should hie him back to that spot and wait for the woman with long skirts that he might also gather her in as an example of antigerm of fashion.

Women when sweeping should wear gauze over their mouths the doctor said so that the germs now so prevalent in all homes might not take refuge in the throats of the housewives.

Treasure Box in Stockings

Practical pockets on receptacles for surplus change will be presented to the women depositors of a New York bank. They will be for the particular use of the portly ladies woman the one who conceals her wealth in her hosiery says the New York Journal. The women of the West End Republican club were jubilant when they heard of the original scheme at their recent meeting at the Hotel Aston in New York. Mrs. Blythe Rockers made mention of it in her report touching on momentous questions. The unique purse is to prevent money from wandering around inside elastic thread or web silk. It will be attached to the garter where the money can be placed and anchored. It will be made of chamois skin and locked.

For Uniform Electrical Units

Strong hopes are entertained that international uniformity in electrical units may shortly be secured says the London Telegraph. The British foreign office has the matter under consideration on the report of experts who attended the St. Louis electrical congress. In all likelihood an international commission which it is suggested should arrange such a system of electrical units in terms of the ohm volt and ampere will foregather at Geneva or The Hague. In many countries including Russia Norway and Sweden Denmark the Netherlands Portugal Italy and Japan no electrical units have yet been legalized.

WORK ON PANAMA CANAL

Lafayette Young Tells What Has Been Done There.

PROBLEM OF LABOR THE GREATEST

Des Moines Newspaper Publisher Who Visited the Isthmus Says Average Worker Is Not Worth Five Cents—Declares Canal Will Cost Many Millions In Excess of All Estimates—Praises Engineer Wallace.

Lafayette Young publisher of the Des Moines Capital recently arrived at Chicago from Panama where he spent three weeks on the isthmus. In an interview with a representative of the Chicago Post Mr. Young said:

"The American people must have patience if they want a canal. The thing that surprises the visitor to the isthmus most is the amount of useless work and the amount of good work that has been performed on the canal by the French company. Uncle Sam got a good bargain for his $40,000,000 and a still better bargain in the ten mile strip called the canal zone. Without the canal zone the United States would have been subjected to everlasting annoyance from the revolutions so common in all the South and Central American states.

"The Americans are gradually securing an organization for the canal work. Chief Engineer Wallace has numerous corps of engineers making surveys which will be the bases of estimates after which it is expected that congress will determine whether or not it shall be a lock or a sea level canal. Every visitor comes away from the isthmus with the conclusion that the canal ought to be on the sea level. The lock canal is as much out of date as the hand mowing machine. If the French had built the canal on the plans on which they were working less than 40 per cent of the vessels desiring to get through could have done so and the Russian Baltic fleet could not have gone that way.

"Every visitor goes to Panama regarding the canal as a great international project for the good of mankind. He comes away thinking of the canal as a purely local proposition, hampered in its construction by all kinds of difficulties. The climate is bad fevers and malaria are well nigh universal a large part of the inhabitants are too lazy to work and only work long enough to get money with which to buy rum and they regard government solely as a means of graft. The problem of labor is the greatest one. The average laborer is not worth 5 cents an hour.

"A considerable number of Americans continue to visit the isthmus. Some are looking for locations and some are investing capital. Titles to land are hard to secure and are considered unreliable. The soil of the isthmus is as rich as any on earth and wonderfully productive. I saw some good southern cattle which were sleek and in good order. The sanitary department is cleaning up Panama, and the system of drainage and water supply will soon be completed. Certainly a great deal has been done in all department's toward starting the canal work. The sanitary department is making its fight against the mosquito which is charged with all the transmission of yellow fever.

"The canal organization is in some what jumbled shape because so many employees become discouraged and go home. There will be a long weeding out process before heads of departments and assistants shall be permanent. Chief Engineer Wallace is the one reliable relentless worker. No missionary among the Hottentots could be more devoted than he and the republic will be fortunate if disease shall spare him to complete his work. Mr. and Mrs. Wallace live in the building which the French had purchased in the heart of Panama for their canal director. The house has been overhauled and thoroughly cleaned and bathtubs have been supplied. Bathtubs have not been numerous or popular in Panama. Mr. Wallace built a shed on the roof of his house to catch the breezes and some American newspaper correspondent gave out the impression that he had built a roof garden. The shed was built for $300 and the temperature on the roof is 5 per cent cooler than in the house which alone justifies the expenditure.

"Once a week Mr. Wallace visits the great Culebra cut where about 2,500 men are employed digging the canal through the great hill. The two openings of the canal into the two oceans afford a secure harbor at the present time in case of storms.

"The canal will cost many millions in excess of all estimates and unless the people are prepared to count out the money cheerfully they had better stop now. But it will be a great civilizer. It will make the little republic of Panama the only stable government in South and Central America and will be a proud day for John L. Wallace if he shall live to reunite the two oceans after 6,000 years of separation."

Largest Clock Known

What is said to be one of the largest clocks in the world has recently been placed in a new tower at Lizzabeth N. J. It is thirty eight feet in diameter with eighteen foot hands. The tower which is 400 feet high was built expressly for the clock which will be illuminated at night and will be visible for many miles around.

New Orleans First Apartment House

Building operations to the extent of about $4,000,000 were completed during 1904 including an apartment house says the Manufacturers Record the first of its kind in New Orleans.

NEWSPAPERARCHIVE®
NEWSPAPERARCHIVE®

KleinmaierS

ON THE CORNER.

Trouser Time.

Just the time of year to buy separate Trousers—help out that coat and vest for the balance of the winter Almost a thousand pair to select from here.

Many of the new spring styles are in but if heavyweight will do you'll find exceptional bargains, especially in odds and ends

The Nox-All Hat

That's the $2 00 Hat that equals most Hats at a dollar more price A fully guaranteed Hat in the newest spring blocks—soft or stiff. We sell it exclusively.

KLEINMAIERS.

There Will Be Activity and Plenty of it Here Saturday and Next Week.

Why, because we've cut prices on new spring goods and styles for that day. We've made unheard of reductions on the most staple articles as well as dress goods, silks and other lines. It's going to be a great day, full of sensational retailing. The people who don't come are simply losing their good money.

A Fine Bleached, Yard Wide, Muslin 5c yard.

This is a very nice quality free from starch or dressing, it is a muslin which ordinarily would sell at 8c., you buy it Saturday and next week 5c YD.

42 and 45 inch Bleached Pillow Casing at 8 1 2c yd

The regular 15c and 18c qualities, 42 and 45 inches wide, a soft fine quality, Saturday and next week, only 8½ YD.

25c Unbleached Sheeting, 9 4, Saturday and next week 19c YD

28c Unbleached Sheeting, 10 4, Saturday and next week 20c YD.

69c Bleached Sheets, Hemmed, Saturday and next week 50c

75c Bleached Table Linens, 68 ins. Wide, 50c

Yes, all linen Table Damask in pretty new designs, linen that have weight and quality, full 68 inches wide, cheap at 75c, Saturday and next week 50c YD.

$2.50 Silver Bleached Napkins $1.50 Dozen.

Nice size silver bleached Napkins, you'll be surprised at the splendid quality, Saturday and next week $1 50 doz

All $2 00 fringed Bedspreads Saturday and next week $1.00

All $1 50 plain hemmed Bedspreads Saturday and next week 99c

All $2 00 plain hemmed Bedspreads Saturday and next week $1 25

$2 50 colored Spreads, fringed, Saturday and next week $1 48

50c Silk Belts 25c.

Peau-de-Soie silk belts, a new design, black, white or brown, a 50c belt to be sold on Saturday and next week for 25c.

New Ribbons 12½c to 35c Yd

Largest display new ribbons in Marion, showing the latest ribbon ideas to date.

No. 100 heavy all silk taffeta ribbon, black, colors, changeables, 25c yard.

New amber ribbons 30c and 29c yard

New satin taffeta ribbons in new 100 width, 29c yard,

50c White Goods 30c Yd

New white goods, beautiful designs on a fine mercerized cloth, the nicest white goods this store ever had to sell at 50c. Saturday and next week, 30c yard.

75c White Goods 39c Yd

Highest quality imported mercerized white goods and just the newest patterns, worth 75c; on Saturday and next week, 39c yard.

100 other pieces white goods, most anything you may fancy, all under price --- 10c up to $1.25 yard.

12½c Long Cloths, Yard wide 6¼c Yd.

This is a very fine quality, long cloths, soft finish and come in lengths of mostly 12 yards They will be sold Saturday and next week in price lots only. The best 12 1-2c quality as long as they last 6 1-4c yard

12c India Linons 8c yd. 15c India Linons 10c yd

12½c India Linons 12½c yd-20c India Linons 15c yd

These are all new crisp, fresh India Linons. Every yard bargains at regular prices. Reductions for next week

New Spring Dress Goods---Low Prices.

At it already---spring season not yet here but the choicest spring fabrics at noticeable savings for a day. Just glance at these prices. They are on the scarcest goods of the season.

75c 54-Inch Plain Mohairs 50c Yard.

A silky, highly finished Mohair 1 1-2 yards wide, in blue, brown and black, a genuine bargain at 75c. You won't be able to buy this quality any time at any other Marion store one cent less than 75c. On Saturday and next week 50c yd

Best $1.00 Panamas 1½ Yards Wide 75c Yard.

Very full and choice all wool Panamas. By the way a fabric that is just now the best on the market, black, blue, brown and green, a rare $1.00 value, here Saturday and next week only. ... 75c yard

Lot 25c English Henriettas, Saturday and next week 15c yd

Lot 75c & $1.00 wool Fabrics, Saturday and next week 39c yd

Choicest $1.00 Foulards, new, beautiful . 69c yd

Special lot fancy Taffetas . 75c and 50c yd

One yard wide $1.39 changeable Chiffon Taffetas $1.00 yd

Children's 20c Hose, Saturday and Next Week, 12½c pair.

Children's ribbed hose, triple knee, double heel and toe, a splendid 20c value Saturday and next week, 12 1 2c pair

Women's 25c Black Hose, Saturday and Next Week, 15c pair.

A very nice black hose, ribbed top, good 25c value, Saturday and next week, 15c pair

Men's Wool Underwear just Half Price.

$1 00 wool shirts or drawers for 50c

75c wool fleeced shirts or drawers, 37 1 2c

$2 00 all wool shirts or drawers for $1 00

Women's 35c Cashmere Gloves 15c pr.

Women's black cashmere gloves to close balance of stock, we offer our 35c quality for only 15c

Lot 25c wool Golf gloves, 9 pair

Children's 25c Golf gloves, 9c pair

Women's 50c black Cashmere gloves, 25c pair

Last of the Men's Wear

Going to permanently discontinue selling in future men's pants, overalls, etc, and now are closing remaining stock at cost and less

Men's 1 50 to 2 50 wool trousers, for all sizes but what's here, 89c.

Men's 2 00 to 2 98 corduroy pants, $1 39

Men's 75c overalls, to close, 50c

Men's 50c overalls, not many left, 39c

Men's 1 25 and 1 50 duck coats 79c

Men's 2 00 and 2 50 duck coats, 99c

Men's 75c outing shirts, now 39c

Men's 1 00 flannel shirts, now 39

Men's 50c work shirts, now 39c

Boys' 35c wool knee pants, 25c

Boys' 50c wool knee pants 35

Mens mule skin gloves, unlined, 50c pair

CHOICE OF ANY LADIES' CLOTH COAT $6.98.

A marvelous Saturday opportunity 25, 30, 35, coats for $6 98. Just think of it, think of buying the finest coats of the highest grade Kerseys, black and colors, richly and elegantly lined with silks or satin, in the newest todate styles worth up to $35.00, Saturday and next week $6 98

$7.50 to $12 50 Short Jackets $1.98.

Every coat in this lot new this winter, black brown or blue Kersey. Some with head, loose or fitted, the very same coats were sold up to 12 50, Saturday and next week $1 98

Coats Up to $25 00 for $4 98.

Elegant coats, 40 to 45 inches long, black, colors, also fancy mixtures, values which sold up to $25 00 can be bought Saturday and next week, $4 98.

Choose from Hundreds New $7.50 Skirts for Only $5.00.

Just the prettiest shirt models you ever saw, skirts that are highly tailored, that are altogether the latest styles that are made from fine all wool broadcloths, cheviots and mohairs, blue, brown and black skirts which we can't possibly sell for less than $7 50 a month hence, will be sold on Saturday and next week and they'll sell fast $5 00

Misses $6 98 Broadcloth Skirts	$3.98	New Linen Shirt Waists	$1.25 and $1 39
Misses $4 00 Walking Skirts	$2.75	New Jap Silk Waists	$2 50 and $2 75
Ladies New Walking Skirts	$2 98	New Mohair Shirt Waist Suits	$6 98
Ladies' $5 00 Walking Skirts	$3.98	New Silk Shirt Waist Suits	$10 00

WALDO COUNCIL HOLDS MEETING

Mayor Corbin Tenders Resignation, Which Is Accepted.

O. S. ANTHONY IS NOW ACTING IN HIS PLACE

Methodist Ladies' Aid Society Meets at the Home of Miss Lillie Sclander Public Schools Celebrate Washington's Birthday With Appropriate Exercises--Other Waldo News

Waldo Feb 21—[Special] At a meeting of the village council Mayor Corbin tendered his resignation which was promptly accepted O S Anthony president of council is now acting as mayor At the next meeting the newly elected member will take their places

The Methodist Ladies Aid society held their regular meeting at the home of Mrs Chas Hall last week

Mrs John Kramer and Mrs Sarah Oborne are sick

A daughter was born to Mr and Mrs J B Frey Monday evening

Mr and Mrs Westman Fuellen went to Kirkpatrick township to attend the wedding of Mr Fuellen brother

The public schools celebrated Washingtons birthday with appropriate services Friday afternoon

Evan Griffiths has sold his farm to George Stiffler and will soon move to Marion

Mrs Charles Doyle will conduct the Epworth league service Sunday evening. The topic is Medical Mission

J E Brundige was visiting in Marion, Wednesday and was found in the cave by a flying chip in the eye without any very serious result

Will Griffith has resigned his school in Richland township He will soon go to Columbus to take a course in civil engineering.

Always the Best.

Supply your spring wants at the Ark for you are certain of getting the best goods at lowest prices

Men's good cotton socks per pair	5c
Men's heavy socks three pair for	25c
25c golf gloves to close out per pair	15c
Steel rod umbrellas good covering	50c
Men's colored work shirts	45c
Men's overalls with or without bib	50c
65c underwear	39c
Good outing flannel per yard	5c
Hdkfs for pillow tops three for	25c
Men's extra good suspenders pair	25c
Linen handkerchiefs 15 10 &	5c
Don't miss our big assortment of laces at per yard	5c

THE ARK,

145 and 147 S. Main St.

J B LAYTON

D. A. Frank & Co. D. A. Frank & Co.

LA RUE NEWS OF THE WEEEK

Mr. C. H. Tophff Meets With Painful Accident

SERIES OF MEETINGS AT FREE BAPTIST CHURCH

Bowling Green Township Sunday School Convention at the Fairview Church a Pronounced Success Good Music and Interesting Essays and Addresses

La Rue Feb 21—[Special]—Saturday Floyd reported writing, directions etc which he found in mail box and fell striking the ice Father Mr C H Tophff who was taken nearly Mr Tophff was fully insured also the hips

Eleven persons from the village attended the dedication exercises of the new Methodist church at Morral last

William Kelly was up from Marion a number of times the first of the week

Mr and Mrs S Burnett of Iberia, trouble with the

Mrs Shoemaker visit with friend in Iberia from there she will go to Angel California where she is engaged a position in the Echo Health

Mr Mrs Scott visiting friends in Bellefontaine

The L I Society is to meet in parlors

Mr Mrs Wilson Kramer newly visiting friends

Mr Edgell to Marion

Mr McKinnon visiting at the Mr church

After spending the past week with parents Mr Mrs Hoffman returned to their home in Marion

Be School house Scott Township will be closed Friday on account of the illness of the teacher Miss Cora Cunningham

Mr Chas Hoffman and family spent Sunday in Chas north of town is critically ill

Mr M F Butler quite sick stomach trouble

Members of the Presbyterian church held a Lazar Wednesday

LA RUE PYTHIANS HOLD AN IMPORTANT MEETING

Third Degree Is Conferred on Five Candidates

La Rue Feb 21—[Special] The members of the Pythian lodge of Knights of this place held an important meeting Thursday night at which the third degree was conferred on five candidates

A Downs, the degree work was put on in excellent manner and a good time was had

Mr Ezra Anderson entertained a number of friends Thursday evening, in celebration of the twenty-fifth anniversary of their marriage. Those present were Mr and Mrs Thomas Smith Mr and Mrs Ezra Anderson Mr and Mrs Ed Hoffman Mr and Mrs Ed Hoffman Mr and Mrs Ed Hoffman

Part Two.. **MARION WEEKLY STAR.** Pages 9-16

VOL. XX. NO. 40. MARION, OHIO. SATURDAY, FEBRUARY 25. 1905. PRICE FIVE CENTS.

DETAILS OF THE ASSASSINATION

Bomb Thrower, It Develops, Has No Accomplices.

COMMITS THE AWFUL DEED SINGLE-HANDED

Is Thrown Down and Stunned by Force of the Explosion.

HE QUICKLY ARISES AND TRIES TO MAKE ESCAPE

Victim Had Been Marked by the Fighting Group of the Revolutionary Party, and For Months He Walked In the Shadow of Death Russian Society Shocked.

Moscow Feb 18—Within the walls of the far famed Kremlin palace and almost underneath the historical tower from which Ivan the Terrible watched the heads of his enemies falling beneath the axe on the famous Red Square and within a stones throw of the great bell of Moscow Grand Duke Sergius uncle and brother in law of Emperor Nicholas at the chief of the revolutionaries met a terrible death

The deed that he developed was committed by a single terrorist who threw beneath the carriage of the grand duke a bomb charged with the same high power explosive which brought Minister Von Plehve to his death The missile was packed with nails and fragments of iron and its explosion tore the imperial victims body to fragments which strewed the snow for yards around Every window in the great lofty facade of the Palace of Justice was shattered and bits of iron were imbedded deeply in the walls of the arsenal 100 yards away The assassin belongs to the militant fighting group of the imperialist revolutionary party which has removed other prominent officials and long since passed sentence of death upon Grand Duke Sergius

It is said that he knew that he stood in the shadow of death He was the recipient of repeated warnings and elaborate precautions were taken to insure his safety but all the resources of the gendarmerie secret police and soldiers proved unavailable against an attempt that most exactly duplicated the procedure that caused the death of Minister of the Interior Von Plehve last July It was the irony of fate that Sergius after taking refuge in his country villa during the strife troubles of a month ago and later seeking even more secure shelter in the palace within the Kremlin walls should be killed while riding to the governor generals palace beyond the walls and which he had abandoned to enable the police to better protect him

The assassin was thrown to the ground and stunned by the force of the explosion but he quickly arose and ran toward the gate attempting to escape His haste and the blood streaming from his face where he had been wounded by fragments of the bomb attracted the attention of a sergeant of police who seized him before he could draw his revolver The murderer did not deny his crime but on the contrary gloried in its success He expressed his satisfaction that he had been able to kill the grand duke without involving the latters innocent wife

The revolver with which the assassin was armed was an automatic magazine pistol of the same type as the weapon employed by Hohenthal the assassin of M Sominen the procurator general of Finland at Helsingfors on Feb 6 His injuries are not serious

The grand dukes coachman who was badly injured was removed to a hospital He is reported as still living

The affair created the deepest excitement Immense crowds gathered in the vicinity of the Kremlin where some factions began an attack on students and other representatives of the Liberal movement while others eagerly grasped and read a revolutionary proclamation which had appeared as if by magic So threatening became the attitude of the crowd that the authorities felt obliged to order the Kremlin closed and the gates locked The police and troops preserved order however effectively and perfect quiet

Early accounts of the tragedy attributed the crime to three men in a sleigh but later it was developed that the three men were police agents appointed to guard the grand duke

Russian Women Petition Empress

St Petersburg Feb 18 — The empress of Russia has received from the women of Moscow an address piteously appealing to her as a woman and a mother to use her influence with the emperor to secure peace Of sovereign the petition says we believe your mothers heart feels all the horrors of war as we do Hence is violated not only beyond the frontiers but even in the heart of the father land We see in recent troubles the beginning of calamities that may crush all Russia if the emperor does not seek to avert them All the bases of life are shaken and all the moral foundations are trembling Mothers who have to bring up the young generation are saddened seeing that it is impossible to train up children on the basis of truth love and duty when the social life of the country does not rest thereon"

EFFECT OF THE DEED

Some Fear It Will Revive a Period of Reaction

St Petersburg Feb 18 — Undoubtedly the assassination of the grand duke was the work of the fighting organization of the Socialistic revolutionary party which condemned and executed Count Bobrikoff governor general of Finland at Helsingfors on June 16 last

Prince Shirinsky Schaumatoff who had an audience of Emperor Nicholas at Tsarskoe Selo Thursday was frankly told by the emperor that the zemsky sobor would be elected under a class franchise by the nobles clergy merchants and peasants but that all the deputies would sit together and the committee of ministers was charged by the emperor with the appointment of a committee to work up the details of the electoral machinery

The story is going the rounds that Grand Duke Sergius himself in the last moment finding the tide against him was won over to the plan of summoning the zemsky sobor and that he sent a messenger to Emperor Nicholas outlining his views as to the composition of the body It is added that the messenger arrived at almost the same time that the bomb was thrown in Moscow

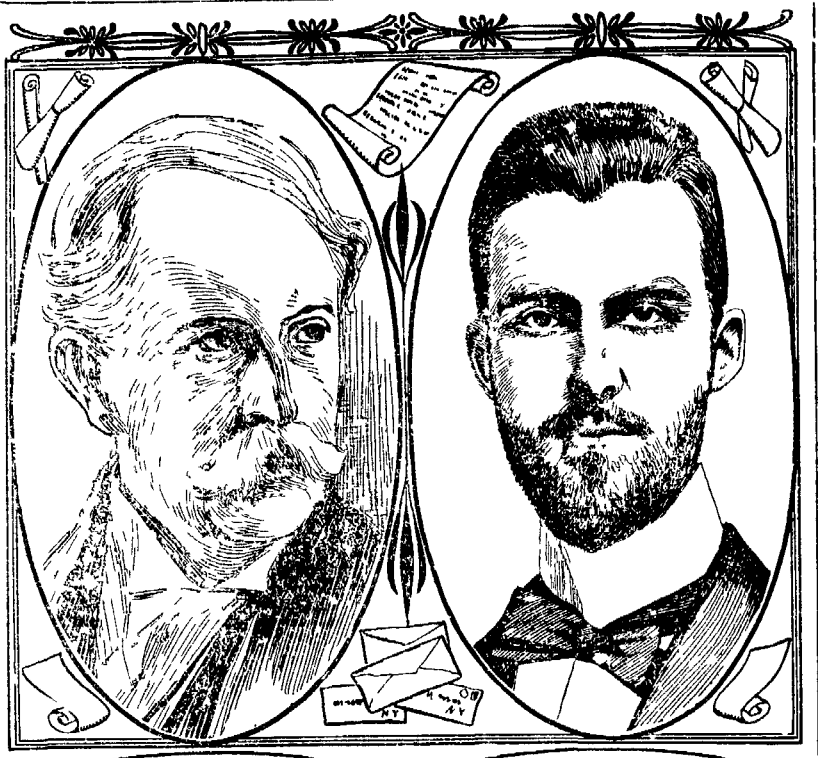

JAMES W. ALEXANDER JAMES H. HYDE

THE FIGHT FOR CONTROL OF A MAMMOTH LIFE INSURANCE COMPANY

The fight for control of the Equitable Life Assurance Society of New York has brought out some very interesting facts Upon the death of Henry B Hyde the founder of the company James W Alexander became its president James H Hyde inherited his fathers interest and became vice president of the corporation It is said that while friction between Mr Alexander and young Mr Hyde has existed for some time matters were brought to a head recently by Mr Hyde shunt of giving orders which ordinarily would have come through the president This alleged interference with his prerogative Mr Alexander resented His friends are backing him in his effort to make the Equitable strictly mutual company each stockholder having a vote for officers etc As Mr Hyde owns more than half of the capital stock of $100 000 it is impossible to make any change without his consent This small capitalization by the way is not the least interesting phase of the quarrel inasmuch as the general public is not aware that this vast corporation with interests aggregating hundreds of millions of dollars was originally so small

HARD PROBLEMS FOR JIU JITSU

WEST POINTER SHOWS JAPS A TRICK OR TWO

Throws Them All Over the Mat and One He Deftly Tosses Over His Head Followers of Jiu Jitsu Are Easily Worsted

West Point N Y Feb 21—Corsai General Uchida of Japan accompanied by two jiu jitsu performers visited the military academy yesterday In the gymnasium the performers gave an exhibition of their method of wrestling First a fourth class man was picked out to take a turn His stay was brief Then Dial the famous Harvard quarterback was invited to enter the arena Dial held his own until he was compelled to retire on account of a sprained ankle Then Upton West Points star football center had a try and he seemed to handle the jiu jitsu fellows at will throwing them all over the mat One he tossed over his head

The Japanese admitted that the West Pointers were the hardest problems they has as yet gone up against

A Jolly Party

The young people of the Home Guards enjoyed a merry sleigh ride party eight miles southeast of the city Saturday evening Dancing and games were the amusement Nice refreshments were served The party was composed of Misses Ethel Howell Bertha Woolam Gola Howell Sallie Wen Maggie Noble Mabel Austin Rose Jones Mary Opper Susie Opper Lola Wathas Panthe Mumford and Messrs James Smith Joseph Mann Walter Opper George Opper Dan Thomas Earl McAmis Carl Thombs Harry Opper Walter Hoy Lawrence Keel D S Ross H I Shaffstall

America's Excellent Consular Service.

That our consular service has been improved until further progress in that direction is impracticable or undesirable will not be claimed by its most enthusiastic defenders In his latest annual message the president in a number of practical suggestions pointed out its defects and indicated wise means for their removal But as it stands today and has stood for years past the consular service of the United States is so good that it might safely challenge comparison with that of any other nation The Hartford Courant calls it surprisingly good and fortifies that opinion by citations from Canadian and English authorities It says that not long ago it quoted the complaint of a leading British commercial publication that as compared with our consuls the sum of British consuls are a stolid and sleepy lot and it notes that the Canadian Manufacturer has been making a few remarks on the same subject It found its text in a letter from the British consul general at Chicago who the Courant says seems to be awake and alert His name is Alexander Hunter and on an opportune he wrote of pointing out to you that this consulate is always ready to do every thing in its power to assist the commerce of any portion of the British empire but that few Canadians ask for information while we are flooded with inquiries from exporters of the United States

The Post is unable to quote directly from that Canadian journal but according to the undoubtedly correct rendering of the Courant it declares that the British consular service is not adapted to Canadian requirements It says that the reports of the consuls and commercial agents are as a rule perfunctory and uninforming that they are published only in the blue books and there are not distributed gratuitously whereas the American consular reports are sent out daily without charge to firms and individual citizens and are issued monthly in pamphlets The Canadian Manufacturer speaks of a business tour in Europe made by Mr J D Allan vice president of the Toronto board of trade and says he reports that more than forty per cent of the British consuls an consular agents he came across or heard of in his travels are aliens many of them with names that he couldnt pronounce A rule he says they are wretchedly paid know little about commercial affairs and treat their posts as sinecures some of them not even having regular business hours In traveling through that wonderful manufacturing region between Spa and Aix la Chapelle the Manufacturer notes where tall chimneys bound the view and industry throbbes Mr Allen searched in vain for a single British consular agent In Prussy Westphalia with its great centers such as Essex Dusseldorf Crefeld Elberfeld Solingen and Muelheim Great Britain has but one consul at a salary of £2 9 and a vice consul without salary In England he heard of the experience of a firm that wrote a letter of inquiry to a British consul in South America It would appear from your letter that you have need of an agent to look after your trade interests in this place he fun bonny wrote back but this consulate is unable to act in that capacity The Canadian Manufacturer remarks

The consular service of the United States is without doubt the best and most comprehensive in the world and to this fact is to be attributed to a great extent the large and rapidly growing products of the country and it is to be hoped that not neglecting any good thing, that may be obtained through the British service that of the United States will be adopted by Canada so far as possible

It is extremely gratifying, to have our consular service complimented in that emphatic manner by so eminent a respectable an authority but the fact that it is the best and most comprehensive in the world is no reason for delay in doing away with its obvious defects As the Courant pointedly remarks the service can be bettered and it ought to be bettered the president is quite right about that The incompetents and misfits should be weeded out Its no place for the cripples of politics or the superannuates —Washington Post

COURT NEWS OF THE WEEK

Answer Filed in Case of Givens Against Givens.

MAKES SEVERE CHARGES AGAINST HIS WIFE

Motions Filed in Matter of Ollie E Fox Against W J Grills To Set Aside Awards of Arbitrators--Eric Railroad Company Denies Charges Made by T S Lundergan in Petition

In the divorce suit of Mrs Mary Givens against James W Givens the defendant has filed an answer and cross petition in the court of common pleas

The defendant admits his marriage to the plaintiff June 11 1886 and states that no children were born of the union The defendant in the course of his answer charges his wife the plaintiff with having been guilty of adultery with various men naming one of them and charges that she failed to attend to her household duties because of the late hours she kept He asks that the petition of the plaintiff be dismissed and he be granted a divorce

In the matter of Ollie E Fox against W J Grills and in the matter of W J Grills against Samuel Fox motions have been filed in the court of common pleas to set aside the awards of the arbitrators The motions are based on errors in the proceedings and the alleged complaint that evidence was submitted to the arbitrators when all parties concerned in the suit were not present

In the matter of T S Lundergan against the Erie Railroad company the defendant company has filed a general denial to all the allegations contained in the plaintiffs petition

Mary Hipsher was granted a divorce from Irvin Hipsher in the court of common pleas Monday afternoon The parties to the suit were married in March, 1901 and have no children The matter of alimony was settled out of court

In the damage suit of Claude Wertz against the Marion Manufacturing company which came up for trial Friday a jury was waived and Wertz was given a judgment for $500 He sued for $1 200 damages as the result of having his foot crushed in the shops April 5, 1904

The damage suits of Daniel Sherwood against Clara and Omega Almendinger have been dismissed at costs of plaintiff

In the civil suit of James Boyd against Ellen Metz the verdict obtained in a justices court has been set aside

The damage suit of the Marion Electric Light and Power company against the Marion Electric Railway & Power company has been settled

The damage suit of Henry Strouse against Silas J Hipsher in the court of common pleas was settled, Wednesday by the plaintiff agreeing to pay the costs At first it was understood that Mr Hipsher agreed to pay the plaintiff $25 but it now appears that the settlement was reached without Mr Hipsher paying anything

Strouse sued for damages in the sum of $2 000

Judge B G Young made an assignment of cases for trial in the court of common pleas Friday as follows

February 27—Heller against Ulsh

February 28—Williams against Semerlot

March 1—Wynn against the Adams Express company

March 2—Hellman against Baldwin

March 3—Lederman against Bingham

March 6—Independent Stone company against Fish

March 8—Fish against the Free Baptist church

March 9—State of Ohio on relation of Wilson against Doyle

March 10—Kerr and others against Kennell

In the matter of James L Price against James B Guthery in the court of common pleas the plaintiff has filed an amended petition The plaintiff seeks to recover $154 80 on a note given by I Ohler

I N Anthony began a suit in the court of common pleas Tuesday, against Emma Frey seeking to have a receiver appointed for the merchant tailoring business conducted under the firm name of Anthony & Frey

The plaintiff alleges in his petition that the firm began business August 2, 1904 and is now doing business at a loss It is further stated that the assets of the firm amount to $1 500 while the indebtedness of the concern is $1 600

Acting on this petition Judge B G Young Tuesday appointed Lloyd DeGolia receiver for the concern, placing him under a bond of $3 000 for the faithful performance of his duties.

In the partition suit of Owen F Dodds against Lovey J Rhoads and others John H Bartram was appointed guardian of minors concerned in the suit and the partition of the property was ordered Tuesday morning

In the partition suit of Minerva D Campbell against Hulda Hanover and others the sale of the property involved has been confirmed in the court of common pleas and the proceeds have been ordered distributed

John Herr, indicted recently for renting a house for immoral purposes, was arraigned by Judge B G Young Tuesday and entered a plea of not guilty The time of his trial has not been set

In the matter of Rudolph Koblitz and Adolph Kohn against Louis Frank and others the plaintiffs have filed a reply in which all of the allegations contained in the answer of the defendants are denied

The matter of Koblentz & Kohn against the Marion Iron & Metal company in the court of common pleas was settled Tuesday morning by the defendant company paying the costs

In the matter of the Buckeye Churn company against James M Neer, a motion to appoint a receiver for the business of the defendant has been overruled by Judge B G Young

Fair Warning

Don t you come tr my house
Mister Sorrow for ter stay
Lf you does wid Hallelujah
I ll sing you right away!
—Atlanta Constitution

GRAND DUKE SERGIUS, UNCLE OF THE CZAR

MANY ENTERTAINED AT THE DOUGHTY HOME

The Entertainment Consists of Games Music and Other Social Pastimes

Mr and Mrs Charles Doughty entertained about a hundred of the friends at their home near Kirkpatrick Monday evening Various kinds of games and music were the features of the evenings entertainment At 10 o clock a big supper was served The guests report an excellent time

A Chicago sign painter named Zero Marx seems to be getting a deal of free advertising these days—Cleveland Leader

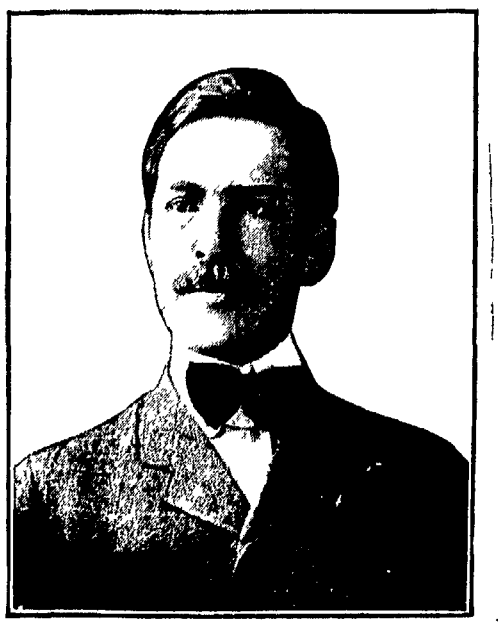

COMMISSIONER GARFIELD AND THE INVESTIGATION OF THE STANDARD OIL COMPANY

Commissioner of Corporations James R Garfield who has been requested by congress and directed by the president to investigate the Standard Oil company has just completed his report on the beef trust His office is bringing Mr Garfield into a prominence entirely unexpected when the post was created

NEWSPAPERARCHIVE®

IT IS TO LAUGH

ALL NONSENSE

Father—I don't believe that young Billings loves you as much as he says.
Daughter—But he writes such sensible love letters.
Father—Well, a true lover never did write sensible love letters.

ROUGH CRITICISM

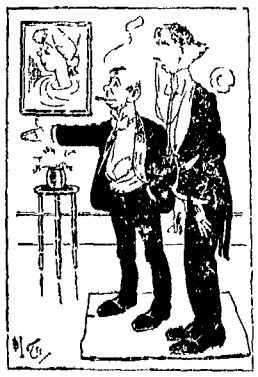

The Artist—His wife struck all of my fine critics.
His Friend—Well, can't she still love you?

THOSE DEAR GIRLS

I suppose if I were a girl I would pray like —
Not to be bothered with it not to file.

THE PUG AND THE ROPE

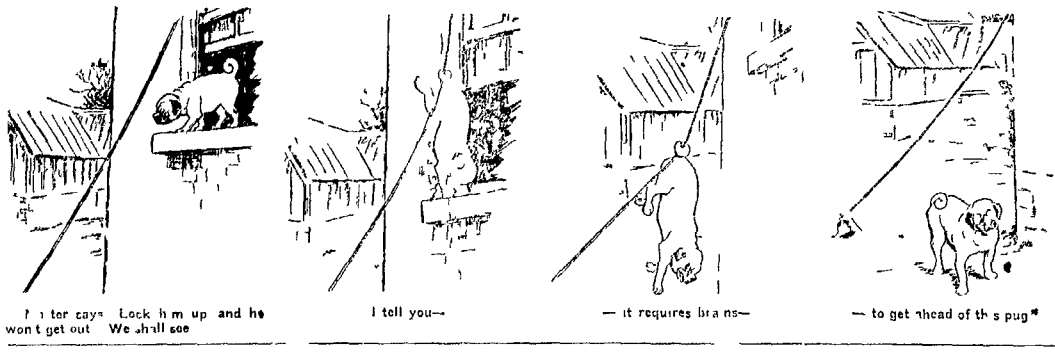

Father says: Lock him up and he won't get out. We shall see.
I tell you—
— it requires brains—
— to get ahead of this pug.

A NERVY MAN WANTED.

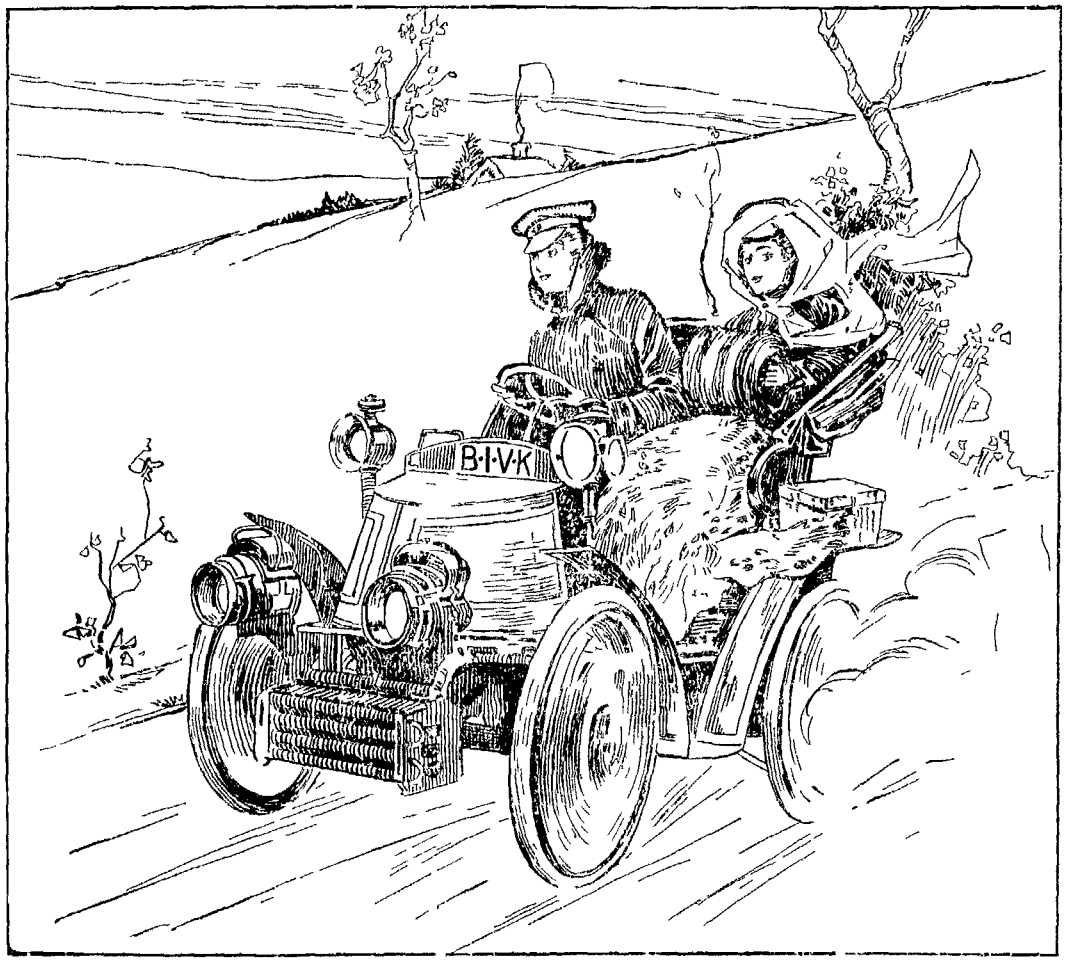

Virginia: And why did you discharge your chauffeur?"
Beatrice: "He lost his nerve after running over two people the other day and allowed three others to escape."

MISS YOUNG AMERICA

I shall get a little girl in the family. She will not listen [illegible] worry [illegible] gentleman.

CHEERFUL TO THE LAST

Will you [illegible] the first [illegible]?

WOMAN'S WAY

Child: Papa, why he kisses sister and not me?
Child: Then we meet [illegible]

MORSE-DODGE CASE

The Complicated Matrimonial Experience of Charles Morse Ice King

One of the strangest cases in the [illegible] occupies in New York [illegible] involving the domestic affairs of Charles M. Morse who first received fame as the millionaire ice king. In 1892 Miss Clemence Cowles, of Louisville was wedded to Charles F. Dodge they lived happily until the young wife heard that her husband was leading a fast life. She moved to New York city, began a suit for absolute divorce and secured [illegible] as co-respondent in the family of Mr. Morse who was a widower with several children. In due time she received evidence of the court sundered [illegible] as she supposed her relation to [illegible]. She left the home of Mr. Morse and went to live at a hotel [illegible] proposed marriage. After [illegible] keeping him waiting three years she accepted him. When they had [illegible] married one time they were one day served with a notice to the effect that the divorce from Dodge was illegal [illegible] with remarkable invalid. Dodge claimed that he had not been served with the papers in the suit against him. The courts decided that the divorce was illegal. Afterward it transpired that Dodge had been served,

CHARLES W. MORSE.

that he [illegible] ment to the contrary was in the nature of perjury and that the divorce was valid. He had not [illegible] business and was a Pullman [illegible] when he appeared in New York but suddenly he was well supplied with money. It is claimed [illegible] came from those interested in Mr. Morse [illegible] his wife's [illegible] and that in some way [illegible] to profit financially from the [illegible] After a protracted [illegible] Dodge who tried to evade [illegible] by [illegible] that might incriminate [illegible] was extradited from Texas to New York and conspiracy proceedings [illegible] pending against several New Yorkers.

SWIFT FOOTED WARRIORS

Norwegian Soldiers March Fast on Their Skees

If Japan and Russians have introduced many up to date and novel [illegible] of fighting in the course of the conflict in Manchuria, but they seem to have overlooked the value of the [illegible] foot sled which the Norwegians have put to such good use in [illegible] movements. If an army from another country should attempt to invade Norway in the winter

NORWEGIAN SKEE INFANTRY AT DRILL

its soldiers would have a hard time catching the Norwegian warriors in [illegible] the latter decided on retreat. An army mounted on bicycles could hardly get away faster over an ordinary road in the summer time than the Norwegian skee *infantry could* in case of necessity. Wings could scarcely aid them to make a swifter flight. On foot skees they can travel eight miles an hour or seventy miles a day. There is record of a race in which a runner on skees made 110 miles in twenty two hours, rests included.

The skee tournaments in the leading Norwegian and Swedish cities are the leading sporting events of those countries and the hardy Scandinavians have grown so accustomed to the use of the skee that it has been adopted as a part of a soldier's equipment. A division of infantry in a sham battle military maneuvers in which while wearing the skee they go through the usual exercises of a military drill. To the American soldier this would be quite difficult for the skee is not an easy thing to wear. The skee infantry *men wear sort hair socks in place of* shoes and when they go into camp take off the skees and put on boots. They travel in light marching order when on a military expedition in the winter time. When they are not using the skees the soldiers stick them up in the snow near their tents.

WONDERFUL TACT.

"Mrs. Bingley is a wonderful woman."
In what way?
When she takes the second prize at a card party [illegible] with what she gets that she always makes the winner of the first prize [illegible] and dissatisfied."

THE SAME OLD STORY

Do you [illegible] Will you [illegible] and [illegible] one you know?
A SPECIAL TIN CLASS [illegible] AN IMPOSSIBILITY [illegible] which I must [illegible]

HER CANDID OPINION

[illegible] Boyce [illegible] [illegible] [illegible]

CURSE OF DRINK

DRUNKENNESS CURED TO STAY CURED BY

Wite Ribbon Remedy.

No taste No odor Any woman can give it in glass of water tea, coffee or food without patient's knowledge

White Ribbon Remedy will cure or destroy the disease d appetite for all alcoholic drink whether the patient is a confirmed drunkard moderate tippler social drinker or periodical drunkard Impossible for any one to have any appetite for alcoholic liquors after using White Ribbon Remedy It has made many homes happy permanent cures and in all cases restores the victim to normal health and vigor the nerves increasing the will power and determination to resist temptation

Write Dr W R Brown 218 Tremont St Boston for trial package and letter of advice free In plain sealed envelope All letters confidential and destroyed as soon as answered White Ribbon Remedy sold by druggists everywhere also sent by mail in plain package Price $1 00

THE

J. W. CLARK

Real Estate Co.

FARM BULLETIN

Farms for sale in good old Marion county Those wishing to buy a farm we would like to see you and give you description of our fine selection of farm homes

We have a nice farm in Indiana, near Winnamac in 1½ mile of Gass Lake Station we will trade for Marion property. 166 acres mostly black soil, new house and barn This will make a cheap farm to the right man

No 1—338 acres seven miles east of Marion on good pike, two miles from Caledonia

No 2—190 acres eight miles east of Marion good buildings, good soil, a fine country home

No 3—190 acres 4½ miles west, good new house, fair barn and good pike. A desirable location.

No 4—80 acres four miles west, a fine location on good pike, we can sell it, worth the money.

No 5—163½ acres fine soil, pike running past the farm. This is an ideal place

No 6—265 acres five miles of Marion, a fine farm, black soil

No 7—370 acres six miles west with three houses, one large house and barn This is a fine stock farm

No 8—100 acres 6½ miles west of Marion on good pike near school

No 9—80 acres six miles west of Marion on good pike, adjoining it 124 acres of fine corn land That will make a fine farm

No 10—80 acres 1½ mile east of La Rue fair buildings, good soil This farm can be bought very cheap

No 11—88 acres near Agosta; also 53 acres adjoining that would make a cozy farm

No 12—80 acres of land eight miles west on Agosta pike This can be bought at a low figure.

No 13—40 acres near Agosta than can be bought very low

No 14—143 acres near Agosta fine soil, moderate buildings Can buy on long time

No 15 90 acres near Prospect can be bought worth the money

No 16—90 acres southeast of Waldo, will sell reasonable

No 17—270 acres three miles west of Morral with two farm houses, can be divided into two farms, fine black soil

No 18—142 acres eight miles south east of Marion with two good houses and barns, can be divided in 80 and 62 acre farms that will each have timber

No 19—53 acres southwest of Agosta, fine soil

No 20—293 acres near Piper Station, Hardin county good buildings, fair soil, right at an elevator, seven miles of Kenton Will sell reasonable

No 21—186 acres 4½ miles southeast of LaRue, will sell at a bargain on long time

No 22 36 acres seven miles from Marion fine soil, moderate buildings

No 23—120 acres near Woodland, Union county good soil, good buildings, on good pike, near school and elevator

No 24 35 acres near Woodland good four room house, small barn, small orchard on good pike good soil

No 25—200 acres in Hardin county, situated on good pike, fair soil Will sell cheap

No 26—80 acres two miles northwest of Scottown good buildings, good orchard in good state of cultivation A nice home

No 27—68 acres adjoining Agosta, finely located Will sell cheap

No 28—58 acres near Byhalia, good buildings good soil on good pike, in good neighborhood, near church and school

No 29—158 acres three miles west of Morral good buildings good black loam soil

We can also sell you cheap lands in Oklahoma Arkansas, Wisconsin, Michigan Tennessee, North and South Dakota Kansas and many other States Those wishing to emmigrate for cheaper homes should see us

Room 3 Masonic Block Marion O
Both Phones

Everything the Farmer Needs.

The statement from Springfield Ohio that the harvester trust proposes to provide the American farmer with everything he needs though perhaps in the main correct is subject to certain qualifications

What the trust proposes to do is to supply the farmer with practically everything he needs to buy in the way of farming and farm house utensils In other words the trust which at present so nearly meets all of his wants is determined if possible to arrange matters so that he need not go elsewhere for the few things which it does not place within his reach

Thus while furnishing him reapers mowers threshers plows spades shovels rakes axes etc it will also provide him with dairy utensils gas engines kitchen stoves parlor furniture pianos melodeons dress goods ready made clothing sheet music weekly newspapers hymn books standard novels hats and caps boots and shoes playing cards fishing tackle patent medicine floating soap automobiles good roads and rebated freight rates

The point the harvester trust has in view evidently is that if the farmer has any money left after he has paid for all the things that it can sell him now, he shall not spend it with any outsider

Still there is reason to doubt that efficiently as the harvest trust may acquit itself as a supplier of farmers needs there are some things—or there are likely to be some things—the farmer may need which the trust will not be able to accommodate him with

This may seem like an unreasonable view to take of the situation today but there is unfortunately always a tomorrow for the American farmer as for the rest of us At present there is scarcely anything the farmer asks for that the harvester combine or some other combine is not able and willing to place at his service The farmer luckily just now is prosperous His farm is paid for and he not only has money in the bank but he is one of the stockholders He is glad to pay cash and considers it a joy to discount his bills The result is that his patronage is much sought and if he wants credit he need not ask for it twice

But it is an old and a wise saying that a man never really needs anything he can get It is only when a man wants something and in fact has got to have it that he really needs it That is why we also say a friend in need is a friend indeed

Now if anything should happen at some time in the future which would cause the farmer to need things which he does not need now but which he would need very much then—a couple of years credit for instance a few extensions of his notes a loan large enough to stave off foreclosure or little things of that kind which he has not needed before—would the harvester trust supply them?

That is would the harvester trust supply them as well as the local shop keeper the local manufacturer or the local banker supplied them say from 1892 to 1897 or the last time the American farmer was really in need of things that it was very hard for him to get?

Nobody can say that the combination whose head office a hundreds of miles away from the farmer and whose head officials are a thousand miles away from him would refuse to do as much for him as his neighbors have done in the past for the matter has not been tested as yet But that it will be tested some day is as certain as the sun shines—Chicago Inter Ocean

A Few Statistics on Local Weather.

Dr E H Raffensperger has completed a tabulation of the highest and lowest degrees of temperature for Marion from January 1 1900 to January 31 1905 The tabulation shows that the coldest day during that period was January 4 1904 when the mercury went down to fifteen degrees below zero The hottest day was July 22 1901 when the government thermometer showed a temperature of 102 The highest and lowest temperatures were

January 1900—highest 56 above on 24th lowest 3 below on 31st 1901—highest 50 on 10th lowest 8 below on 30th 1902—highest 43 on 9th lowest 1 above on 28th 1903 highest 40 on 29th and 30th lowest 8 below on 12th 1904 highest 50 on 22d lowest 1 below on 4th 1905—highest 58 on 1st lowest 6 below on 10th

February 1900—highest 61 on 8th lowest 7 below on 25th 1901—highest 53 on 18th lowest zero on 2d 1902—highest 61 on 27th 9 below on 3d 1903—highest 63 on 2d lowest 9 below on 17th 1904—highest 62 on 29th 3 below on 20th

March 1900—highest 68 on 9th lowest 2 below on 17th 1901—highest 72 on 24th lowest zero on 6th 1902—highest 71 on 26th lowest 5 below on 18th 1903—highest 79 on 18th lowest 20 on 2d 1904—highest 75 on 3d lowest 13 on 4th

April—1900—highest 81 on 29th lowest 19 on 10th 1901 highest 82 on 30th lowest 24 on 11th 1902—highest 78 on 23d lowest 20 on 8th. 1903—highest 83 on 29th lowest 19 on 5th 1904—highest 80 on 3d lowest 19 on 19th and 20th

May—1900—highest 94 on 16th lowest 28th on 5th 1901—highest 87 on 7th lowest 32 on 13th 1902—highest 93 on 19th and 20th lowest 32 on 10th and 28th 1903—highest 85 on 17th lowest 28 on 4th 1904—highest 91 on 28th lowest 29 on 16th

June—1900—highest 90 on 20th lowest 45 on 4th 1901—highest 96 on 12th and 30th, lowest 42 on 3d 1902—highest 96 on 15th lowest 40 on 2nd and 23d 1903—highest 90 on 30th lowest 43 on 11th 1904—91 on 24th lowest 47 on 8th and 17th

July—1900—highest 98 on 4th, lowest 47 on 1st 1901—highest 92 on 22d lowest 50 on 9th 1902—highest 94 on 7th lowest 50 on 11th 1903—highest 96 on 4th, lowest 45 on 15th 1904—highest 94 on 17th and 31st lowest 17 on 3d and 25th

August—1900 highest 101 on 11th lowest 50 on 2d and 4th 1901—highest 95 on 29th lowest 49 on 13th 1902—highest 91 on 3d lowest 41 on 23d 1903—highest 98 on 2d and 4th lowest 61 on 8th and 11th

September—1900—highest 9[illegible] on 6th lowest 42 on 14th 1901—highest 93 on 7th lowest 34 on 19th 1902—highest 89 on 8th lowest 31 on 4th 1903 highest 9[illegible] on 11th lowest 30 on 8th 1904—highest [illegible] on 3d lowest 32 on 22d

October—1900—highest 91 on 3d and 5th lowest 3[illegible] on 14th 1901—highest 81 on 23d lowest 30 on 18th 1902 highest 79 on 20th lowest 8 on 30th 1903—highest 8[illegible] on 3d lowest 0 on 28th and 29th 1904—highest 81 on 10th lowest 20 on 31st

November—1900—highest 70 on 1st lowest 11 on 10th 1901—highest 70 on 3d lowest 17 on 28th 1902—highest 70 on 7th lowest 8 on 30th 1903—highest 67 on 3d lowest 5 on 27th 1904—highest 71 on 1st and 11 lowest 11 on 25th

December—1900—highest 59 on 1st lowest 8 on 16th 1901 highest 60 on 13th lowest 9 below on 16th and 17 1902—highest 57 on 31st lowest zero on 31st 1903—highest 44 on 16th and 23d lowest 6 below on 14th 1904—highest 67 on 27th lowest below on 14th

Ask your doctor, then do as he says

If he tells you to take Ayer's Cherry Pectoral for your throat cough or bronchial trouble, then take it. If he has anything better, then take that. Only get well as soon as you can. Delays are always so dangerous in lung troubles

J. C. Ayer Co., Lowell, Mass.

PAY WHEN CURED.

DR. F. D. ARTHUR

SPECIALIST.

Makes regular visits to the following hotel parlors every 28 days. Next date--

MARION, KERR HOUSE, FRIDAY, MARCH 3.

OFFICE HOURS---9 A. M TO 7 P. M.

DR ARTHUR is the regular and reliable specialist who cures permanently all curable cases and sends the incurable away without taking a fee from them this is why he continues his visits year after year while other specialists have made a few visits and ceased to return The following diseases treated as a specialty---

Catarrh, weak lungs, bad breath, rheumatism, nervousness, weak back, dizziness fainting, headaches, spasms, eczema, pimples, blood poison, vomiting, constipation, gall stones, sleeplessness, and all chronic diseases of the heart lungs, stomach, liver, kidneys, bladder, bowels, blood, skin.

WEAK NERVOUS MEN---I have a system of curing weak men that is giving great satisfaction to my patients and myself and I am treating all diseases and weaknesses of men on the PAY WHEN CURED PLAN

WOMEN suffering from the many weaknesses and diseases peculiar to their sex, before submitting to an operation or disagreeable examinations let me explain my system of HOME TREATMENT which is giving great satisfaction

NO MATTER who has tried and failed to cure you come and have a talk with me DR ARTHUR names and locates diseases and weaknesses without asking questions and guarantees to cure all curable cases

If impossible to call write for question blank and information on HOME TREATMENT Address

F. D. ARTHUR, M. D., SPECIALIST,

REIBOLD BLDG, DAYTON, OHIO.

FEUDISTS AND MOONSHINERS.

Marionites Relate Experiences Had South of the Ohio River.

A little gathering of timber and stock dealers in the office of the county sheriff one cold afternoon recently fell to talking of experiences with people in the pursuit of trade in various parts of the country and especially of the people encountered less than an hundred miles south of the Ohio river in the Kentucky and West Virginia mountain country

One of the party recalled the fact that it has been but a couple of years since a well known employe of the Pocahontas company was forced to leave Doan county West Virginia between two days and was obliged to leave his trunk behind because of the fact that certain of the Hatfield McCoy feuds had unfortunately come into possession of a copy of the Star containing an interview with the Marion timber man in regard to his intimacy with the feudists It appears that the Marion man's estimate of feudists as he knew them was by no means flattering to them and immediately after the arrival of the paper containing the article a quiet tip was dropped by one of the Hatfields that the departure of the Marion man would be not in the least displeasing in fact if he lingered in the country he might be sent home to his friends in a rough pine box

It is unnecessary to state that the hint was sufficient and the Marion man soon found breathing much easier north of the Ohio

Another Marion man with wide experience in the same country found the feudists down there a lazy overbearing set hard to deal with and never quite safe to trust

After a number of experiences had been recounted Melvin Monnette who happened to be one of the party called attention to the fact that he carries some twenty five BB shot in his face One of the shot is located just under his left eye and might be mistaken for a mole or a pimple All of them are souvenirs of the Kentucky feudist country and the story of his undoing by an overwithful moonshiner in the mountain district illustrates the suspicion with which every stranger is regarded by those engaged in the illicit making of whisky as well as those who are wanted by government officers for more serious offenses

As Mr Monnettes story runs some ten years ago he was down in the vicinity of Hanging Rock Kentucky in unimportant station on the Queen & Crescent railroad buying sheep

Coming frequently into contact with the mountaineers many of whom he felt sure were engaged in moonshining he gradually became indifferent as to suspicion and in time felt himself so well acquainted as to be above watching

Unfortunately before leaving Marion he purchased for his trip a Hungarian suit and this was directly the cause of his being shot

Soon after arriving in the county he was warned by a friend that it was unwise to wear a suit in that district of the color mentioned but the days passed and no harm came of it The suit was in pattern as well as in color calculated to give it wearer an official air and the warning friend reminded Mr Monnette that in he wore it out into the mountains his identity might be mistaken and he might be killed for a revenue officer

The advice was disregarded however and a few days later he was unleashed and filled with BB shot a forcible reminder that blue clothing is not popular in that part of the country If was not so badly wounded but that he was able to stick to his horse and reach a town where he was given surgical attention the surgeon evidently separating the shooting as a great joke and mailing no effort whatever to extract the shot which however have never given him trouble since his wounds healed Mr Monnette is however prepared to give travelers through that country advice as to their conduct and their wearing apparel

WHEN READY TO BUY LET US TELL YOU ABOUT

THE ROSS MANURE SPREADER

KNOWN THE WORLD OVER FOR

Strength, Light Draft, Automatic Throughout, Even Distributor

SIZES 60 70 100 BUSHEL.

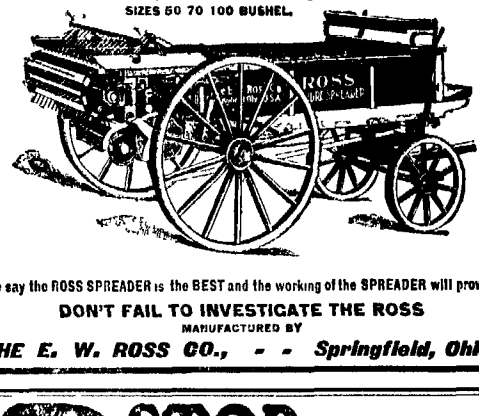

We say the ROSS SPREADER is the BEST and the working of the SPREADER will prove it

DON'T FAIL TO INVESTIGATE THE ROSS

MANUFACTURED BY

THE E. W. ROSS CO., - - Springfield, Ohio.

STOP THAT COUGH with JAYNE'S EXPECTORANT

An almost infallible remedy for diseases of the Throat and Lungs, known and used the world over for almost a century.

COMING TO MARION EUROPEAN HOTEL, MONDAY, FEBRUARY 27.

FROM 9 A M TO 8 P M ONE DAY ONLY

DR. VOKE Chief Examining and Consulting Physician of The France Medical Institute Co., by request, will visit above town on date named CONSULTATION FREE and STRICTLY CONFIDENTIAL

IF YOU ARE SUFFERING FROM ANY DISEASE WEAKNESS OR DISABILITY WHY NOT CONSULT AN EXPERIENCED EDUCATED SPECIALIST ONE WHO IS THOROUGHLY EQUIPPED WITH ALL THE NECESSARY APPLIANCES KNOWN TO MODERN MEDICAL SCIENCE?

The France Medical Institute [illegible] For eighteen years we have been making regular monthly visits to the principal cities of Ohio Our long experience in this skill and great success entitle us to the fullest confidence of the afflicted

REFERENCES—Best Banks and Leading Business Men of Columbus

Without Stomach Drugging Direct Medication [illegible]

SPECIALISTS IN CHRONIC AND PELVIC DISEASES

The Chief Consulting and Examining Physicians of The France Medical Institute Co, 38 40 West Gay Street, Columbus, Ohio

NO MONEY REQUIRED OF RESPONSIBLE PARTIES TO COMMENCE TREATMENT

Our Physicians Are Experts [illegible]

Throat, Lung and Nasal Diseases [illegible]

Heart, Blood and Skin Diseases [illegible]

Brain, Spinal and Nerve Diseases [illegible]

Rheumatism Our cure for Rheumatism is the most successful [illegible]

Young and Middle-Aged Men [illegible]

Diseases of Women [illegible]

Rupture and Varicocele [illegible]

Kidney and Bladder Diseases [illegible]

Stricture [illegible]

Syphilis or Blood Poison [illegible]

The FRANCE MEDICAL INSTITUTE CO., 38 40 West Gay Street Columbus, O. Next Door West of the Inter-Urban Union Station

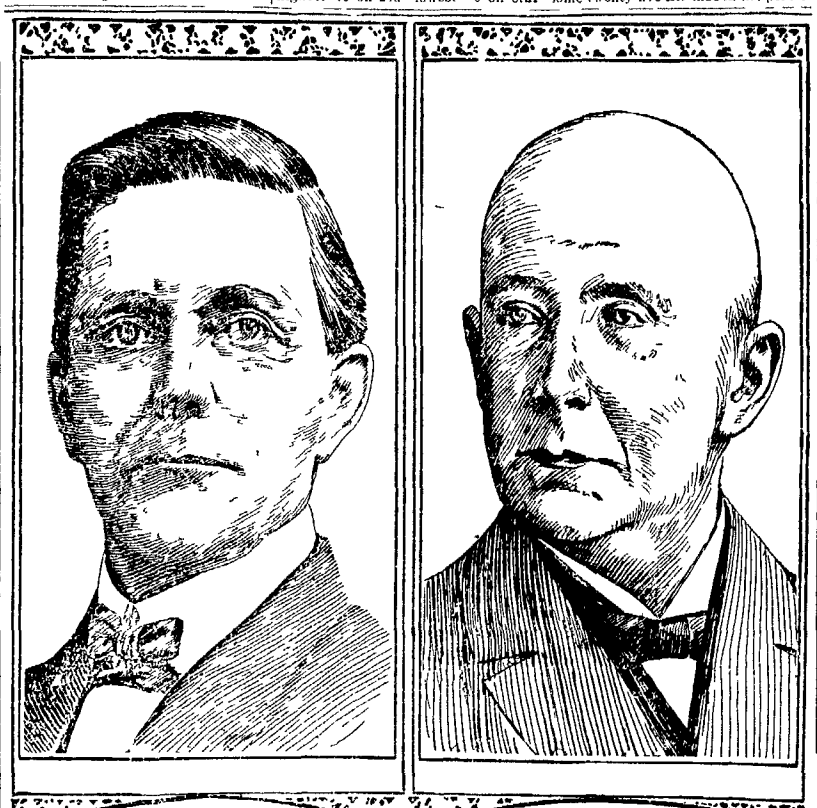

GOV. E. W. HOCH

JOHN D. ROCKEFELLER

THE FIGHT AGAINST THE STANDARD OIL COMPANY

The resolution of Congressman Cummings of Oklahoma Hames R Garfield to investigate the work in of the Standard Oil company by many regarded as the most sinister trust in the United States bids fair to become a national development Hon D L Cummings the democratic spirit of the Standard Oil which is reputed to be still more and more [illegible] W H Hoffman is to the most directly interested in the outcome It was through the instrumentality of Governor Hoffman that the legislature of Kansas declared a pipe line a common carrier This was affecting Standard Oil but much of the owners of oil wells to connect with their lines It then promptly put the rate of transportation at half a dollar a barrel and finally demanded the service for that It is now that rate is stipulated by the Standard but seventy cents per barrel more than he refused the reason given being that the once despised by products are now worth more than the refined oil itself

Lyon—It is unlikely that a decision will be reached on the Applevard eviction case for several days

NEWSPAPERARCHIVE®

NEWSPAPERARCHIVE®

The Big Syndicate Store.

THE decoration of Your Home

is quite a problem to some.

And with some the money question is the paramount issue. To those who are affected, visit our store and let our paper-man make a few suggestions, no doubt he can relieve you of a great deal of worry.

The parlor is the handsomest room in the average house and is usually furnished more elaborate than the others More delicate effects are possible than would be practicable in the dining room and brighter colors and lighter tints are desirable

The prettiest parlors perhaps are in the French styles A Colonial parlor also makes a very hand ome room but it must be treated with great care to prevent it from becoming one of those fun-ral black haire'oth, comfortless affairs that us d to prevail g neration or two ago

The average parlor which is not furnish d in any single period style, can have its walls decorated with propriety in any of the more delicate French styles The walls in this case should be treat d in some light tint with a pattern that stands out not too prominently particularly where there are many pictures Two tone silk papers are excellent In the use of such quiet effects the entire wall can be covered with the same paper with or without a border If however a more striking effect is desired delicate florals crown effects panels and special friezes can be employed

The dining room appeals to most women especially those who are proud of their home We have a great many suggestions to make and would be pleased to show them to you Harmony is the main thing in planning your decorations

No matter how expensive or how beautiful your papers are the first of all is the harmony

To the man who rents property.

Have you got to buy some wall paper? Don t send out of town for it. We pay taxes and so do you. We trim your paper and take back all that you don't use, no expense to pay. We will match in price and quality any paper from any firm in the world.

We buy in car load lots

and save every cent possible. All we ask is the opportunity to make the price. Our papers start at 1½c a roll and run to $2 a roll. We have a wonderfully strong line at 1 1-2, 2 1-2, 3 1-2, 4 1-2, 5, 6 and 7 1-2c.

Why did our wall paper business double last year? Because we had the goods at the right price.

We are at your service. Telephone us, write us, or come and see us.

The Big Syndicate Store

Wall Paper Department.

KEEP YOUR FEET DRY

In a pair of our Waterproof Shoes You need a good shoe now, and we can supply your wants in the latest styles and all leathers

MEN'S Box Calf and Velour Calf Shoes, with all solid double soles $2.00 to $3.50

WOMEN'S stylish extension sole Shoes in all leathers, and many styles to select from $1.50 to $3.00

WOMEN'S Patent Kid $4 00 Button Shoes, the latest style out Cut to $2.98

OVERSHOES FOR MEN, WOMEN AND CHILDREN

PETTY & STARR,

THE J. E. RHOADS OLD STAND.

F. A. Stengel, Optician.

302 S Main Street, Marion, Ohio.

L C BOWLUS & CO

"Douglas" SHOES

ALL STYLES ALL LEATHERS ANY SIZE

$3.50 SHOES

cut to $2.98

$3.00 SHOES

$2.48

All new shoes. "See Window."

L. C. Bowlus & Co

C F Michel the Waldo barber while cutting meat Monday afternoon accidentally severed one of the arteries in his left wrist The wound proved very painful

MANY LABORERS WILL BE NEEDED

WORK FOR EVERYBODY THE COMING SEASON

Building of Garbage and Sewage Plant Will Give Employment to Many as Will Also Various Prospective Street Improvements

There will be a great deal of work for unskilled labor around Marion the coming spring and summer and much of it will be at the hands of the city

Many men will be needed in the work of building the garbage and sewage disposal plant for digging trenches and sewers and the excavation of the various filtering and reduction beds

The street department in the spring and summer time is a fruitful field for the man who earns his living by the use of his hands and muscle though at the present time the payrolls are cut to the limit on account of the snow covered streets and alleys

Then there are many sewers to be built and streets to be paved all of which will give work to the unemployed The improvement season of the city will not open however until about the middle of April when the city payrolls will begin to swell

THE LIST OF LETTERS REMAINING UNCALLED FOR

Scan the Names and See If Any Are Addressed to You

The following mail remains in the local postoffice

Ed Abrams M A Black Irvin Bell W E Butler Floyd Chapman W C Davis A W Goshorn Terry Houck Dr W E Lewis C E Miller Roy E Miggett Wm Ed Nutt D E Robinson E H Semper J W Steinkamp E Trupe Mary Mullmendinger Mrs C J Bird Miss Cora Butz Mrs Edna Deal Wm Evans Mrs Ime Johnson Mrs Maud Langdon Miss Cora Murray Mrs Frank McYoung Mr M J Snodgrass Mrs H M Sickel Mrs Elizbeth Spencer Franco Daviere M B Dickerson P M

Hiking Chapel Lecture

Saturday evening February 18 the members and friends of the Lilling chapel M E church had a rare treat in the form of a lecture by Rev Fairlin Bowers of Delaware Ohio Mr Bowers subject was The American Home The speaker proved to all present that he had made a long and careful study of the subject the results of which were extremely interesting and helpful The thought is clear the reasoning is logical and the appeal is eloquent The lecture should have a wide hearing

Sleighing Party

Herman Meredith and family C B Jenkins and family Mr Bishop and family Mrs School and family and Miss Callie Hart made up a sleighing party which drove to the home of Philip School east of the city Monday night and passed a delightful evening A fine spread was served at the School home The merry party reports excellent sleighing despite Sunday's thaw

The present large demand for stone and future indications have caused the North Chili Trimmer Stone & Lime company to place an order with the Lima Locomotive works for an eight ton narrow gauge locomotive which will will be installed as soon as shipment can be made This innovation is expected to prove very satisfactory as the engine will haul the stone from various parts of the quarry to the crushers and will do away with the horses now used

Discharged

The trial of William Atherton and Henry Lyman who were charged with stealing pig iron from the Hocking Valley was held in the mayor's court at 10 o'clock Tuesday A number of witnesses were called but on account of lack of evidence the prisoners were discharged

A son was born Sunday to Mr and Mrs Edward Ambrose of Owens street

Nervous Dyspepsia.

A Disease That Robs You of Every Pleasure in Life—Hungry and Can t Eat—Makes You Nervous Morose Sullen, Irritable and Despondent

DR. A. W. CHASE'S NERVE PILLS.

Overwork the stomach or subject it to the depressing influence of every care or instant exciten it will quickly give out Acid indigestion everything it eats at time and in half the time required and like an overdriven horse it balks The reason for this is that close nerve relationship between the brain and stomach which fact that the irritation of other organs or the distress of the latter Nature after all the stomach shall have regular hours—a time to work a time to rest—and when you break this habit by unjust demands upon its judgment The stomach nerves become exhausted the digestive fluids ferments and rejected It is then gas flatulency belching sours the food comes back diarrhoea nervousness dull feeling sets in This is nervous dyspepsia and Dr A W Chase s Nerve Pills its cure

Mrs James H Titus, of No 107 Clinton St, Warren Pa Says

Dr A W Chase Nerve Pills are just splendid My stomach had given me trouble for years—I felt sick slowly but surely after eating I was full of dizzy spells and very often I suffered severe headaches their medicines I tried but I was still in trouble Then I got Dr A W Chase s Nerve Pills and before I had taken one box I felt like a new woman and after using four boxes I was entirely cured of my stomach trouble and nervousness and all feeling of dyspepsia Dr A W Chase s Nerve Pills are sold by Dr A W Mellhenny Buffalo N Y Write him and ask him questions Dr A W Chase M D Co-authors Receipt Book on every package

If the stomach is sour sweet or gassy after eating Dr A W Chase s Dyspepsia Tablets will relieve you immediately

MAY FESTIVAL CHORUS HOLDS FIRST MEETING

Elects Officers and Transacts Other Business

A chorus for the May festival held its first meeting in the Y M C A auditorium Monday evening and elected the following officers to act for the ensuing year J E Waddell president I M Cunningham vice president Flora Kowalke treasurer and Ernest Carl secretary

The chorus which is at present unusually large is expected to still be greatly increased and under the direction of Mr Goodsell to reach a high degree of excellence

MISS JESSIE M. EHLERS IS AGREEABLY SURPRISED

Games and Other Social Pastimes Make Up an Enjoyable Evening

Miss Jessie M Ehlers of Harmount avenue was surprised by a few friends Monday night The evening was spent with games and light refreshments were served

Those present were Misses Marian Criswell Zoa Lindsley Bertha Griffes Edith Simms Lillian Narrance Anna Bush Mary Bensley Bertha Trader Fern Downs Sally Dixon and Messrs Harry White Randolph Rathbone Alton Shackleford Harry Gerlach Collins George Groffes Robert Kahler and Jacob Bollinger

MRS. P. W. MILES PASSES AWAY AT CROYDON, IOWA.

A Telegram Is Received by Her Daughter Mrs Daniel Yake

Mrs Daniel Yake has received a telegram from Croydon Iowa announcing the death of her mother Mrs P W Miles who will be better remembered by older residents as the wife of Dr W W Bridge

Miss Louise Trost is recovering from a severe illness at the home of her parents Mr and Mrs Libert Trost of East Church street

DEATH VISITS MINTER HOME

HEAD OF THE FAMILY PEACEFULLY PASSES AWAY

He Follows Closely Upon the Demise of His Infant Child -Double Funeral Was Held at the Home Wednesday Afternoon

I W Minter died early Tuesday at his home four miles north of LaRue death resulting from pneumonia Mr Minter had been sick but a week His infant child died Sunday evening

The deceased was one of the prosperous and popular farmers of the vicinity He was forty six years old and leaves a wife who is bedfast three daughters and one son besides a wide circle of friends to mourn his demise

The funeral of the father and child was held from the residence Wednesday at 1 o'clock The remains were interred in the family burying ground at Otterbein

LITTLE STORIES TOLD ABOUT PUBLIC PEOPLE

Embarrassing

Senator Dolliver was making a speech during the campaign in West Virginia near the place where he was born and reared He waxed sentimental Dear old country he said I love every foot of it I know it as well as I do my adopted state Why right over there is a farm where I have spent many happy hours I gathered and carried away more than fifty bushels of chestnuts that grew on that farm

Yes came from a seat in the rear and you have been peddling them ever since —Brooklyn Citizen

Liveried Grandeur

A pretty story about the young Duchess of Marlborough who was Miss Vanderbilt before her marriage was told at a recent dinner party

Blenheim Place the Duke of Marlborough's country seat said the narrator fronts the beautiful old village of Woodstock The people of Woodstock are humble and modest Their regard for Our Duchess as they call the mistress of Blenheim is a touching thing

One afternoon the duchess called on an old woman who live in a quaint cottage not far from the Oliver Cromwell house The old woman was greatly flustered at first by the honor of this call but the simple kindly manner of her visitor soon put her at her ease She made some tea and after a little while she was talking with her usual volubility

The duchess when she rose to go said

I hope that now you will no longer be afraid of me and I shall expect you to pay me a visit soon

The old woman made a curtsey

Ah your grace she said it s not yourself I m frightened at it s them grand servants —Baltimore Herald

Sharp Retort

The late Prince Herbert Bismarck had the reputation of having a decidedly brusque manner in society Once at a royal reception he bumped roughly against an Italian prelate who looked at him indignantly You evidently don t know who I am said the prince haughtily I am Herbert Bismarck

Oh answered the prelate it that doesn t amount to an apology it is certainly a perfect explanation

Her Value

J Stanley Todd the portrait painter was talking about feminine beauty

All blind men he said are keen students of feminine beauty I let them be as blind as possible in other things in this matter of women s looks every woman is mentally judged and her value reckoned by them the same as wines are judged and valued by the wine expert

But men set a value on each woman in their own minds all They don t blurt out those values as a certain Persian once did at a reception in New York

The Persian was of royal blood and his hostess was rather amused than horrified when as various women were presented to him he would say

This lady is easily worth $10 000 That dark woman would fetch almost $1 100 in the open market I would give $800 for the blond young girl in white cheerfully The one beside her would sell for $ 00 anywhere

The hostess was so amused that she said to the Persian with a coquettish laugh

And what value sir would you set on me?

The Persian sneered a little

I am not acquainted with the small coin of your country he said Sir Lidlie Tribune

A Democratic King

George B Baker who is well known in steamship and banking circles through his connection with the Atlantic Transport line company before it was merged with the International Mercantile Marine company was describing to a party of friends in the financial district one of his trips to the Land of the Midnight Sun

I was on my way from Stockholm to Christiania said Mr Baker Short ly before the run started a man not beyond the middle age whose clothes indicated that he might be well to do merchant entered the compartment We soon fell into a conversation He spoke English fluently with possibly a suggestion of foreign accent The range of subjects upon which he talked and his fund of information upon American topics greatly interested me and as we neared the end of our journey I handed him my card He thanked me and replied that he had no card to give me However nearly every one around here calls me Oscar he observed

If in lieu of being the king of Norway and Sweden he had been the chief of a popular hotel his humility could not have been greater —New York Times

Glasgow—The first trans Atlantic turbine liner of the Cunard Steamship line was launched at Clyde bank today

THE REGENT OF NORWAY SWEDEN AND HIS CONSORT

Crown Prince Gustavus Adolphus of Sweden and Norway who becomes one of the Regents of his father King Oscar is now recognized by the Lundom ministry in effort to allay the tension for the separation of the two countries His wife who will some day be queen is Victoria daughter of the Grand Duke of Baden

The

Rip Van Winkle

Is a flat spring without an equal. It conforms to the shape of the person without the hammock troubles of other flat springs.

It makes you good natured as Rip without sleeping so long. It rests you all over because it fits you all over.

It is all steel and every part is perfectly accessible, therefore it is sanitary.

It is noiseless. It is imitated

We sell the genuine Rip Van Winkle.

H. SCHAFFNER

208 and 212 South Main.

NEW AND HANDSOME

Dinner Sets

It has been said that a China store is judged by its dinner sets. If this be true our store is surely the China store of Marion. We are just now showing some extra fine new dinner sets that are priced very reasonable.

The PEOPLE'S STORE, J. C MARKERT Proprietor.

Always Remember the Full Name

Laxative Bromo Quinine

Cures a Cold in One Day, Grip in Two.

E. W. Grove on Box. 25c.

USE A

Perfection Wickless Blue Flame Oil Stove

FOR

Safety, Economy and Comfort.

A cook stove which is odorless and efficient. Guaranteed to give satisfaction Ask your dealer for prices, or address

STANDARD OIL COMPANY.

LET US TRADE YOU

Coal for Grain

If you burn coal, this surely is the most advantageous place to buy it. Not only do we sell the best grades at as low a price as any one, but you can bring grains of any kind in exchange.

The Ohio Milling & Elevator Co.

DeWolfe s Old Stand

VICTOR TALKING MACHINES.

Hundreds of Marionites including many of the most prominent of our citizens have purchased Victor Talking Machines One and all find them a source of the greatest enjoyment We know this to be a fact from the reason that our record room is thronged all day with these owners of Victors They are now buying the latest records

We feel so certain that the Victor will prove a source of endless enjoyment in your home that we make easy terms of payment when requested Victors cost from $ 5 upward

As soon as you have a Victor you are in a position to play any one of the 7 000 different records we now have in stock These records include songs by the world s greatest artists such opera stars as Melba Sembrich Caruso Tamagno etc Sousa s Band popular songs of all kinds dance music class cal music violin solos by Kubelik and in fact almost everything you can think of

Will you not come up and hear one of the concerts in our store at any time? Visitors are not asked to purchase You are sure to enjoy hearing the world s greatest music reproduced exactly both in quality and volume

The Marion Talking Machine Company.

OPEN EVENINGS

OPPOSITE COURT HOUSE

NEWSPAPERARCHIVE®

NEWSPAPERARCHIVE®

THE LIVER QUARANTINE

TAKING HIS MEALS OUT

Hurried eating has ruined many a man's stomach The digestion-destroying process is gradual often unnoticed at first But it is only a short time until the liver balks the digestive organs give way and almost countless ills assail the man who endeavors to economize time at the expense of his health

A torpid liver causes a quarantine of the entire system It locks in the diseased germs and body poisons and affords them full play inviting some serious illness Green Mountain August Flower is used sluggish liver and constipation are unknown so are all stomach ailments as dull as indigestion dyspepsia heartburn headaches and kidney and bladder affection No well regulated family should be without this standard remedy

Two sizes 25c and 75c All druggists

TSCHANEN BROS

Hair Goods Buy your Switches at home where you can buy the best the cheapest We will undersell all of them See us first

Powers Millinery Uhler & Shop. Phillips Store

GEORGE D COPELAND JOHN H BARTRAM

Copeland & Bartram,

Attorneys and Councelors at Law

Practice in all the U S. and State Courts Loans negotiated Careful attention given to abstracting titles to real estate Collections made Patents procured Office over the Marion County Bank, south Main St Marion, O

CHARLES C. FISHER, ATTORNEY-AT-LAW

BENNETT BUILDING.

Elmer T. Boyd,

ATTORNEY AND COUNSELOR AT LAW.

Bennett Block, 109 1-2 W Center St. Careful attention given to abstracting titles to real estate Prompt and special attention given to collections

WADDELL & KNAPP

GENERAL INSURANCE AGENTS,

INSURE

Fire, Cyclone and Accident Policies, also Agents for

Northwestern Life Insurance Comp'y,

Largest Dividend Paying Co in the World.

Issue bonds to administrators, guardians, officials, contractors and all others requiring surety bonds

Office opp court house, Marion National Bank building Marion, O.

WANTED 100,000 MINK AND SKUNK SKINS

And other raw furs at extremely high prices Address A P BURKHARDT International Fur Merchant Cincinnati Ohio

THE Marion National Bank

MARION, OHIO

Capital paid in	$200 000
Surplus	25 000
Undivided profits ...	15 000

Accounts of Corporations, Farmers, Firms and Individuals Invited

A General Banking Business transacted

Drafts issued on foreign countries

Interest paid on Time Deposits

OFFICERS

A J McMurray, Vice Pres H B Hane Vice Pres and Cashier. J E Waddell Asst Cashier

DIRECTORS

H B Hane T J McMurray J F Waddell G W King D H Harvey H Strelitz J O Heffer

MIXED FARMING

160 ACRE FARMS IN WESTERN CANADA FREE

WHEAT RAISING RANCHING

Three great pursuits have again shown wonderful results on the

FREE Homestead Lands OF WESTERN CANADA

MAGNIFICENT CLIMATE—Farmers plowing in their shirt sleeves in the middle of November

All are found to prosper in certain places Full financial results of the past season shown in reliable —Extract

Coal wood water hay in abundance—schools churches markets convenient

Apply for information to Superintendent of Immigration Ottawa Canada or to

H. M. WILLIAMS Room 20 Law Bldg, Toledo Ohio Mention this paper

LIGHT ON THE INQUISITION

Unlawful Methods Employed by Inquisitor Are Evident.

ILLEGAL FEES PAID ARE TO BE SUED FOR

The Big Sources of Revenue to the Hateful Inquisition Compact Are the Re-Valuations for Which Other Officials Are Paid--Amount of Illegal Fees To Be Investigated Fully.

The sensational attack of the Ohio State Journal on the Gilfillan tax inquisition in Franklin county and its attending outrages has an interesting coincidence in Marion

At a meeting of business men last Thursday evening attended by merchants manufacturers and counsel it was pointed out by Attorney William L Scofield that a large part of the work of the inquisitors was unlawful just as Attorney General Wade H Ellis has pointed out

It was made clear that the statutes of Ohio limit the tax inquisition to property hidden or omitted from taxation and that the fees paid to inquisitors for raising valuations are wholly contrary to law The wording of the law seems to be clear

The statute authorizing contracts with inquisitors specifically limits them to hidden property and another statute leaning with undervaluations distinctly puts the burden of correction upon the auditor Returns dealing with undervaluations must pass the assessor the auditor and the board of review all of whom are paid factors in the taxing machinery of the county and to pay an inquisitor a twenty per cent commission to do this work easily appears to be a flagrant outrage on the public

No one knows how much in illegal fees has been paid out in Marion county under the Gilfillan assault on its taxpayers In one instance Gilfillan pocketed a fee of $240 for his share in raising one mercantile value that assessors auditor and board of review had passed upon There are plenty of such cases They are being looked up The plans are maturing to sue to recovery every dollar thus illegally paid out of the county treasury

It is developing that the hated tax inquisition with attending graft will not bear the light of investigation This light is to be turned on in Marion county There is aroused public sentiment and resentment of shrewd methods There is apparent violation of law in supporting the scheme to enrich the inquisitor and officials who share in the proceedings

Nobody knows what the figure will reach in covering illegal payments in this county but investigation is under way substantially backed and there is to be an airing in Marion like that now going on at Columbus

CLOSE CONTRACT FOR 230 ACRES

THE STANDARD REAL ESTATE COMPANY TO MAKE PURCHASE

Part of Farm Owned by Lenox Reber Helps To Hasten the Days of Greater Marion -A Stockholder Makes a Statement

The Standard Real Estate company whose interests are almost identical with the Norris & Christian Stone and Lime company has closed a contract for the purchase of 230 acres on the farm owned by Mr Lenox Reber living just north of the city at the junction of the Bucyrus and Upper Sandusky pikes

Mr Harry True one of the largest holders of the real estate company when seen Monday morning said that a store and number of houses would be erected on the land

The land lies on the west side of the junction of the two pikes said Mr True and the purchase means a continuation of Main street from the present corporation limits of about a mile and it will help to hasten the days of Greater Marion

Mr True further said that the acquirement of the land meant that about 1 000 acres in that locality were placed under the control of practically the same interests

GREAT ANIMAL SHOW OF CARL HAGENBECK

Will Give Exhibition in Marion the Coming Summer

Carl Hagenbeck will bring his famous animal show and circus to Marion the coming summer It will be the first circus venture of the great animal trainer and a treat is promised

TO CURE A COLD IN ONE DAY

Take LAXATIVE BROMO QUININE Tablets All druggists refund the money if it fails to cure E W Grove's signature is on each box 25c 38 t 52

A daughter was born to Mr and Mrs Harrison Brady of Uncapher avenue last Friday

IT ALWAYS HELPS

An ailment like consumption that has been months and years getting a foothold cannot be relieved in a week or day. Scott's Emulsion will always afford relief and often cure, but not over night. The consistent use of Scott's Emulsion will positively help the consumptive at any stage of the disease. We guarantee nothing beyond this, but we know that right living and Scott's Emulsion have done more to cure consumption than anything else.

Scott & Bowne 409 Pearl St New York

GOOD NEWS FOR LOCAL INVESTORS

RUBY MINING COMPANY MAKES A RICH STRIKE

Uncovers Body of Ore of Great Extent, Running in Value From $50 to $1-000 Per Ton--Many Shares Held in This City

A special despatch from Spokane Washington announces that the Ruby Mining company which has been doing prospecting and development work on Chopaca mountain for some time past has uncovered a body of ore of great extent running in value from $50 to $1 000 per ton

A shaft was sunk some 200 feet on the side of the mountain An exploration of the vein of ore shows it to be some three feet thick 180 feet deep and at least 1 400 feet in length The operations have so far been carried on in secret and this is the first announcement made in regard to the work of the company

About 18 000 shares of Ruby mining stock are owned by Marion parties and J M Harman of Mansfield is the manager of the mine The local stockholders are very enthusiastic over the developments

GEORGE W. COONROD WEDS MRS. SARAH A. FINLEY

Are Married It Is Reported at Columbus, February 4

George W Coonrod for whom A W Bryan was recently appointed his guardian in the probate court it being alleged that he was a victim of drink and whose appeal from the decision of the court is now awaiting a hearing in the court of common pleas was married to Mrs Sarah A Finley who was divorced from Andrew Mehaffey last June by Rev L B Sparks at Columbus February 4

The announcement of the marriage comes as a great surprise to the acquaintances of the parties in this city The report of the marriage was confirmed Saturday by reference to the records of Franklin county The marriage records show that the license was issued February 4 and the marriage return shows that the parties were married the same day

MARDI GRAS EXCURSIONS VIA PENNSYLVANIA LINES

To New Orleans Mobile and Pensacola and Southern Points

Excursion tickets to New Orleans La Mobile Ala and Pensacola Fla via Pennsylvania lines will be sold March 1st to 6th inclusive Apply to ticket agents of Pennsylvania lines for information about rates time of trains and checking baggage through to destination 68 t 9 wk to

Big 4 Route Bulletin

To New York account Merchants association of New York One and one third fare for the round trip on the certificate plan Tickets on sale February 14 to 15 inclusive for the first meeting and March 4 to 7 for second meeting return limit 30 days 66 tf &wk

One way colonist rates to the West and Southwest Tickets on sale February 21 and March 21 66 tf&wk

Homeseekers tickets on sale the first and third Tuesdays during February March and April good 21 days 66 tf&wk

One way settlers rates to the South east Tickets on sale the first and third Tuesdays during February March and April 66 tf&wk

For rates and route call on F W Mayer agent Big Four route or L E Nobergall ticket agent union station

Inauguration Excursion

Excursion tickets to Washington account presidential inauguration ceremonies will be sold March 1st 2d and 3d via Pennsylvania lines Return limit March 8th inclusive For particulars about through train and through car service extension of return limit and other details inquire of Pennsylvania lines ticket agents 68 t 16 wk-3 t 2

J P Breen of Dayton has been appointed administrator of the estate of the late Maurice Breen

PORTLAND'S EXPOSITION

Lewis and Clark Centennial Fair Nearing Completion.

THE BUILDINGS ARE NOW READY FOR THE EXHIBITS

Montana Mineral Exhibit Shipped Directly From St Louis to Portland Some Additions Made- Grounds To Be Beautifully and Artistically Embellished

Every traveler arriving in the city whose home is in Portland Oregon insists on talking to acquaintances about the wonders of the Lewis and Clark Centennial exposition to open in that city June 1 of next year If half they say is true it will in some respects at least eclipse the great World's fair just closed in St Louis For one thing the exhibition will have a more permanent appearance the gardens waterways and grounds generally having the advantage of natural beauty different and better than that of any fair ever held in America

From a gentleman who was in Anaconda from Portland Saturday on a business trip it is learned that everything is now in readiness to receive the exhibits the agricultural foreign exhibits and liberal arts buildings being completed The forestry building probably the most interesting on the grounds is nearly completed the massive timbers which compose the walls and pillars are in place The mines and metallurgy festival hall the machinery electricity and transportation palace and the Oregon building are nearly completed The shelter pavilion located just outside the colonnade entrance is receiving the finishing touches and some beautiful modeling work in decorative designs can be seen on this building and the colonnade entrance

It is understood that the Montana mineral exhibit at St Louis will be packed and shipped direct to Portland In addition large shipments will be made from new mining districts and mines which have recently come into prominence The Moose Lake camp town and Red Lion districts situated west of this city will make exhibits of minerals to Portland

The claim is made that the exposition is the most naturally beautiful ever utilized in any country for such a purpose and covers 180 acres of land and 220 acres of water In the park thirty eight specimens of large native trees and shrubs dot the well kept lawns The sunken gardens where the most beautiful flowers will be planted with a cascade effect of water running from a fountain in the center will be one of the prettiest features In the western part of the grounds will be located the experimental gardens where many varieties of plants both useful as market products and beautiful in horticultural effect will be grown

It is claimed that every effort is being made by the management to add to the natural beauty of the centennial grounds —Anaconda Standard Dec 4 1904

Officers Elected

Bellefontaine O Feb 17—The Union Portland Cement company directors held their annual meeting here yesterday and elected the following officers President J L Ballinger Plain City vice president I A Crankshaw Bellefontaine secretary Dwight Harrison Columbus treasurer I H Leonard LaRue general manager D H Kerwin Plain City sales manager J C Josse Piqua

WOMEN'S WOES

Grateful Marion Women Tell of the Easiest Way To Escape Them.

When the back aches and throbs
When housework is a torture
When night brings no rest no sleep
When urinary disorders set in
Woman's lot is a weary one
There's a way to escape those woes
Doan's Kidney Pills cure such ills
Have cured women here in Marion
This is one woman's testimony

Mrs Emma Moore of 249 south Prospect street Marion says You may repeat for me the testimonial I gave in 1899 telling how Doan's Kidney Pills cured me of a bad case of backache For days at a time I suffered acute pain which often extended up into my head and made me restless at night and in the daytime also my household work was very irksome Doan's Kidney Pills came to my notice and I got a supply and began using them finding relief in a few days Soon all traces of the trouble had disappeared and up to the present time I have had no return of it My son who was suffering from rheumatism also used them with most gratifying results

For sale by Heckerman's drug store and all dealers Price 50 cents Foster Milburn Co Buffalo N Y sole agents for the United States

Remember the name—Doan's—and take no other

"JOHN BRAGG, DECEASED," PRODUCED AT CALEDONIA

Play Is Witnessed by a Large and Appreciative Audience

Another home talent production entitled John Bragg Deceased was put on by the Caledonia Stock company at the Caledonia opera house Saturday evening making a pronounced hit The opera house was crowded to the doors

The play which is a farce comedy caused amusement from the rise to the last fall of the curtain Some interesting specialties were introduced Karl Meister sang a bass solo Miss Dawn Hart sang responding to four encores A duet by Karl Meister and John Ryan was much appreciated

Those taking part in the production were Mrs W B Hart Misses Anna Pittman Isabelle Virtue and Messrs Charles Hall Blaine Hall Harry Rule Karl Meister John Ryan Aubrey Thew and Frank Hanley

AN ATTACK OF HEART FAILURE

BETHUEL ELLIS FOUND UNCONSCIOUS ON BENCH

Charles Lamb Receives Injuries to Both His Hips -Is Hauling Logs When Accident Occurs--Not Injured Seriously

LaRue Feb 18—[Special]—Bethuel Ellis aged seventy years was found unconscious on a bench near his home Friday evening He was removed to his home and is now recovering from what is supposed to have been an attack of heart failure

Badly Injured.

Charles Lamb while hauling logs for B F Sager about four miles north of LaRue Friday afternoon suffered an accident which resulted in serious injury to both his hips

While passing through a gate a log was dislodged on the wagon and in rolling off caused another log to roll upon Mr Lamb

The injured man was given surgical attention by Dr S M Hesse at LaRue and is recovering nicely

EXPENSIVE BLAZE PREVENTED BY PRESENCE OF MIND

Mrs A Rhu Alone Extinguishes Fire Discovered at Her Home

The home of Dr A Rhu of Bellefontaine avenue was the scene of a fire about 11 o clock Sunday morning which resulted in damages amounting to about $200

The exact cause of the fire is unknown but it is believed that the wainscoating of the bath room was fired by an overheated radiator When the blaze was discovered by Mrs Rhu the flames had made considerable progress and realizing that prompt work was necessary she made no effort to call assistance but heroically set about extinguishing the fire alone

Fortunately water was at hand and Mrs Rhu was able after a few minutes of dangerous and smoky work to overcome the flames

Mrs Rhu had been ill of grip and the excitement incident to the experience rendered her being quite sick Monday

ONE OF THE FINEST TEAMS IN THE COUNTY

Draft Horses Recently Purchased by Harry Beavers of Prospect

One of the finest teams of draft horses ever seen in the county has been sold by John Retterer to Harry Beavers of Prospect for $700 a record-breaking price locally The horses are handsome bays seventeen hands high, and each weighs 2 100 pounds They are four and five years of age full brothers and sired by Retterer & Oborn's Morell Mr Retterer purchased the team from D Cramer of Richland township

Home Seeker's Excursion

Excursion tickets will be sold via Pennsylvania Lines to points west northwest and southwest account Homeseeker's excursions during December January February March and April For full particulars regarding fares routes etc, call on local ticket agent of those lines 13 etf&wky

WANTED—Lady or gentleman of fair education to travel for a firm of $2 0000 capital Salary $1 072 per year and expenses paid weekly Address with stamp Jos A Alexander Marion Ohio 89 wky t2 p

FOR SALE—Several fine black Langshan cockerels Price $1 each In quire C Frame R R 3 Marion O 88 wk tf p

WANTED—Young man from Marion county to prepare for desirable position in Govt Mail Service Salary $800 Rapid promotion to $1500 Splendid opportunity Address C W Box One Cedar Rapids Ia 5 wk t8 p

80 FARMS—In Morrow county for sale $10 to $75 per acre all sizes They sell fast come quick or send for bulletin better come Breese's agency Mt Gilead, O 36 wk t6 p

Winter Goods Sacrificed
Spring Goods Arriving

Heavy Overcoats Must Go.

$1 50 and $2 Fancy Shirts 98c

Hughs & Cleary.

North Main & Center Sts.

Marion County Farms for Sale.

WE HAVE FOR SALE:

1—80 acres 4 1-2 miles west, near my 250 acres, with 5-room house, wells, cistern, barn, good land. This we offer at low figure of $5 000. "The Scioto Mineral Gas Company" of Marion, Ohio, will soon put down a well on my 250 acres near this farm

2—124 acres, fine land, tiled, fenced, but without other improvements. Would go well with the above 80 acre tract making 205 acres. Price, 124 acres, $8,000,

3—163 acres No better land in the county Fair house of 7 rooms. Barn tiled and fenced, 4 miles from Marion, $80 per acre.

4—140 acres nearly 2 1-2 miles from court house, good two-story house, barn, grainery, corn cribs, orchard, tiled and fenced, fine soil, $80 per acre, short time.

5—80 acres, good land, fair improvements, 7 miles from Marion and 2 mile from railroad depot. This is remarkably reasonable in price, only for a few days—$3,600. On the line of the oil gas drill.

6—40 acres, in lane, fair buildings, land partially tiled in, quite well fenced, 2 miles from railroad station, on pike and 7½ miles from Marion—$2,500.

7—70 acres, fine farm, mostly black and good house, barn, outbuildings, well, good neighborhood—$7,000.

8—135 acres, good land, good buildings, nicely fenced and tiled 7 miles from city in right direction—$75 per acre.

9—80 acres, near city, fine buildings, and no better land—$15,000

10—105 acres, 2 miles from city, two sets buildings, fine land, very desirable—$12,000

11—80 acres, 4 miles from city, good 7 room house; cellar, barn, tiled, etc. 4 miles of Marion. $6,400.

12—60 acres, 1½ miles west, Big Island, good land, 18 acres averaged this year $23 per acre, fair buildings, well tiled and fenced. $70 per acre for a few days.

13—80 acres, on pike, 7 miles from Marion (No buildings, some timber). I bought soon, only $3,600.

14—53 acres, good soil, well tiled, good orchard, drilled well, 6½ miles of Marion $4,000.

15—132 acres, good land, fine improvements of all kinds, 3 miles from good market and railroad depot. $12,000.

16—73½ acres, 4½ miles of Marion. Good land, well fenced and tiled, fair buildings, on fine macadamized road. Cheap for nice home—$6,000.

17—96 acres 1 1-2 story, 7-room house, good milk house, two wells, barn, black land, on gravel pike, 4 1 2 miles from good market and railroad depot. Price $65 per acre. Land near it sold for $80 per acre.

18—138 acres, 1 1-2 miles of Marion, two sets buildings, good farm, tiled and fenced at $16,000.

19—240 acres, all fine black land except ten to fifteen acres sandy sugar tree land All well fenced and tiled, with large two-story 8 room house, cellar, and other buildings 5 1-2 miles from two good markets and railroad station Price 80 per acre, in two weeks at $65 per acre, usual payments now, will give $5 rent this coming spring. Cash for farm.

20—200 acres nice black and good land, well fenced and tiled, good buildings. 5 1-2 miles from two railroad stations. Price $16,000. See us.

21—76 acres, 2 1-2 miles from Prospect and 7 1-2 miles from Marion and 1 3-4 from Owen Station. Barn, well, land all right. Offer it for cash for a few days only at 5,000, then price will be $6,000.

22—134 acres fine land, good buildings, tiled, fenced, orchard, gravel road, 4 1-2 miles of market and railroad depot. Price $8,000.

23—137 acres good land, fair buildings, fenced and ditched. $8,000.

24—41 acres fine land, no buildings, gravel banks. Price $5,200.

25—92½ acres good land and timber. Think this we can sell at $70 per acre. Good land

26—396 acres fine land, good house, $1200 barn, drainage paid for, about five miles from Marion, nearest railroad depot 3 miles. Price $10 per acre. Less than half

27—480 acres well improved farm, tiled, fenced, fine buildings, only 7 miles from Marion, good gravel pike. Might trade it

It is getting late. We do business quick now,

CHASE Real Estate Company.

Marion, Ohio Phones 364 and 1564.

The Marion County Bank Company,

Marion, Ohio.

Capital Paid Up, $250,000.00.

Liberal treatment of customers in all departments of banking, within the limits of safety Drafts bought and sold on all parts of the United States and the world. Also bank money orders, no fee charged for small amounts. See our new safety deposit boxes for valuable papers, free to customers.

Interest paid on savings deposits. Call and investigate our savings department.

WE WANT YOUR BUSINESS.

DIRECTORS.

George D. Copeland, W. B. Fisher, George H. Christian Sr, Henry Ackerman, J. O. Heffer, James P. Reed, Henry True President, Chas. C. Fisher, V.Pres, W. H. Schaffner, Cash't

Clean-up Trouser Sale

Only 150 Pairs of those $2.00 Trousers.

They all go at $1.19.

STRELITZS

NEWSPAPER ARCHIVE®
NEWSPAPER ARCHIVE®

SOME INAUGURATIONS AT THE NATIONAL CAPITAL

THE public inauguration of Theodore Roosevelt as twenty sixth president of the United States on Saturday March 4 will be observed with unusual ceremony An effort will be made to relieve the celebration of this interesting quadrennial public event of some of its perfunctoriness The circumstances of the present case seem to justify the popular desire to make the occasion somewhat memorable Mr Roosevelt is the first president who has served the major part of a presidential term before his public inauguration No other man elected vice president and called upon to fill an unexpected vacancy in the chief magistracy has been chosen by the suffrages of the American electorate to remain in the White House for a subsequent four years

The induction into office of those who have in any way come into legal authority is a practice that coincident with the origin of earthly rule and rulers The popular idea that a man elevated to a position of authority is not *started properly on his career of usefulness* until he has been inaugurated has taken firm root in the minds of all civilized peoples This is probably due not so much to the pomp and ceremony of public festivities as it is to the desire of the average man to take a hand in the launching of a national career

Nowadays the presidential inauguration is an affair which concerns Washington principally At that it was not so At the induction of Thomas Jefferson into public office the oath of office was given itself up to jollification It was the first inauguration at the new capital and it was a comparatively modest affair Chronicles differ as to the details some of them adhering rigidly to the teaching of the school histories of past generations From those sources it would appear that there was no public demonstration of any kind The president elect clad in his plain suit of black home spun rode up to the capitol on a sorry nag dismounted leisurely tied his horse to the national hitching post and entered the chamber unattended and without ceremony After he had delivered his address he found the necessary oath and the simple business was over

Later and more pretentious, as much has made probable a more dignified although scarcely more ceremonious beginning of Mr Jefferson's presidential career The great main escort to the capitol was only a party of political friends Mr Adams the outgoing president had not deemed it necessary to be present at the founding of his successor and had left town on the preceding afternoon For some reason not known to the present age the vice president Aaron Burr had been sworn in before Mr Jefferson reached the capitol When the great Virginian entered the hall Mr Burr rose and conducted him to his seat and Chief Justice Marshall robed in bowed and came in and took his position The new president repeated the oath and delivered his inaugural Afterward he went to the White House and in all probability accompanied by the throng of cannon the report of bell and numerous banquets

Washington was inducted into office in the federal building in New York at that time the home of the congress His president drove from his home in a congressional hall from his lodgings in Cherry street to the city hall

It was quite a lengthy cortege and included many officials and followed by the usual throng of all the well to do citizens of the town When the oath was administered by Chancellor Livingston a signal was given to the vast crowd without and the artillery boomed and shouted until well into the following day At his second inauguration Jefferson was not quite civic about matters in the new national capital and Mr Madison in his charming wife did not seem to be felt embarrassed at the enthusiasm call Fourth by the presence of Mr Jefferson It did not seem to him exactly proper that the latter who was then only vice president should be so prominent

Notwithstanding Mr Jefferson's inauguration happened with all unnecessary ceremonies public state functions he did not succeed in establishing a precedent His immediate successor James Madison who was a fellow Virginian and shared the political views of the great statesman was not at one with him in his never ending public display Madison's inauguration was the most pretentious ball ever held in America was given at Long's hotel Mr Madison's second inauguration was even more brilliantly celebrated

James Monroe had been secretary of state in Madison's cabinet and had been a witness of the almost regal festivities which had ushered in both terms regret the absence of the simplicity which had reigned at the White House during the past eight years The dawn of inauguration day was ushered in by roars of artillery and immense crowds filled the streets The day was perfect The procession was a gorgeous one The new president was driven from his elegant residence at Vermont avenue and H street to the capitol under the escort of a troop of cavalry American industries had progressed so far that Mr Madison wore a suit of clothes made entirely from American wool At the capitol the new incumbent was received by Mr Jefferson and congress and all the national dignitaries Mr Madison delivered his inaugural from the east portico taking the oath which was a new departure After the ceremony a great reception was held at the Madison residence and in the evening the most pretentious ball ever held in America was given at Long's hotel Mr Madison's second inauguration was even more brilliantly celebrated

James Monroe had been secretary of state in Madison's cabinet and had been a witness of the almost regal festivities which had ushered in both terms Monroe's second inauguration day fell on Sunday and it was celebrated on March 5 Chief Justice Marshall administered the oath on the public platform and stood beside the president while the inaugural was being delivered The day was cold and stormy and the vast throngs of spectators shivered but were enthusiastic It was the first open air function on such an occasion of the Marine band which has been a marked feature of all subsequent inaugurations

John Quincy Adams lived at the court of France during his youth and was accustomed to public display For several years also he had lived in Washington and had been present at several inaugurations He had seen his father inducted into office and the venerable president was on hand to witness the triumph of his brilliant son It had not been a peaceful campaign Political bitterness had prevailed to an extent previously unknown Like Jefferson Mr Adams had secured the prize only by the narrowest margin He was the second president to be elected by congress The exercises of the day were not conducted according to the usual custom The retiring president accompanied by his cabinet and many distinguished public men was driven to the residence of the new chief magistrate and the oath of office was administered by Chief Justice Marshall Immediately afterward the dignitaries joined the great procession which had formed outside and all proceeded to the capitol Mr Adams and Mr Monroe walking plain black suits of American manufacture at side by side in an open carriage The new president delivered his address from the outdoor platform and at its close the stately chief justice handed him a volume of the laws from which Mr Adams read the oath in a distinct voice Among those who offered public congratulations was the defeated candidate General Jackson The White House had been burned by the British and Mr Adams lived in his own residence until the new official dwelling was habitable The inauguration ball was a brilliant affair and was notable for the number of celebrities present Among them were the Adamses the Jacksons the Calhouns and the Clays

General Jackson's inauguration was held under peculiar conditions Although the bluff warrior was the popular idol and had been elected with the wildest enthusiasm Mr Adams and his friends were so bitter against him that they decided to take no part in the inauguration The general rode alone in a carriage from his hotel to the senate chamber where he opened the proceedings with an address to a body of old veterans which had volunteered to be his sponsors This was entirely unconventional and excited much comment at the time General Jackson then proceeded to the platform over the east portico and took the manuscript of his inaugural from his coat pocket and read it This was also an innovation Then Chief Justice Marshall administered the oath and a salvo of cannon announced the completion of the ceremony The enthusiastic multitude followed the president to the White House Never before had Washington held such a throng Daniel Webster declared afterward that it seemed as if the entire nation had rushed to the capital There was no ball In the evening General Jackson and a few friends sat down to an informal dinner at the executive mansion The piece de resistance of the spread was an immense beefsteak sent to the president by a New York admirer who was a butcher Jackson's second inaugural was equally simple It was the last similar occasion on which the venerable Chief Justice Marshall officiated There was a ball but the president was not present

Martin Van Buren the first president who was born an American citizen had an imposing inauguration General Jackson contributed greatly to the success of the occasion Chief Justice Taney administered the oath Two balls were given one of which was attended by the president and his friends General William Henry Harrison insisted upon riding on horseback in his inaugural procession although the Whigs of Baltimore had given him a fine carriage for the occasion There were 60 000 persons in the procession The whole city gave itself up to the celebration Three balls were given, and the aged president attended them all and took part in the dancing It is believed that the fatigue and exposure to which the general was subjected caused his death which occurred only a month later John Tyler the vice president succeeded but under the circumstances his inauguration was private His inaugural address was given to the public in the columns of a newspaper

James K Polk had a remarkable public demonstration On his way to the White House he was obliged to take an indirect route in order to avoid the press of the multitude General Scott was a prominent figure in the procession Two balls were given Zachary Taylor hero of the war with Mexico, was attended by a grand public induction into office After the official ceremonies he held a reception at the executive mansion He lived only about a *year to enjoy his new dignity and* was succeeded by Millard Fillmore whose inauguration was necessarily private. Franklin Pierce went into office with the inspiration of a great public celebration The platform on the east portico was built entirely of New Hampshire pine in compliment to the state which had contributed a president. For the first time in several years no ball was held James Buchanan and Mr Pierce went to the capitol together, according to the now well established custom More than thirty out of town organizations were in the procession A reception was held at the White House and a ball in the new city hall closed the eventful day

Abraham Lincoln's inauguration was a great military spectacle The times were so uncertain that some fear was entertained that a hostile demonstration might be made and unusual precautions were taken to keep the peace Regiments of cavalry surrounded the carriage which bore Mr Buchanan and Mr Lincoln to the capitol and an army of infantry followed The aged Chief Justice Taney officiated for the last time There was a ball in a structure specially erected but the president did not attend Mr Lincoln's second inauguration was almost exclusively a military affair The president did not take part in the grand parade, but he appeared with Mrs Lincoln at the ball in the patent office Chief Justice Chase administered the oath Andrew Johnson's induction into office was entirely devoid of publicity

Both of General Grant's inaugurations were more imposing than anything previously attempted The inaugurations of Presidents Hayes and Garfield were marked by nothing more noticeable than an evident lessening of the military features of the display and a corresponding increase in the civil details After President Garfield's death the oath was administered to Chester A Arthur by Chief Justice Waite in the presence of two former presidents Grant and Hayes Grover Cleveland's inaugurations were characterized by unusual splendor On the last occasion the procession was six hours in passing a given point Chief Justice Waite administered the oath. Chief Justice Fuller officiated at the second 16th Benjamin Harrison and William McKinley were accorded the usual patriotic display which is now so essentially a part of the capital's quadrennial celebration

GEORGE H PICARD.

Torpedoes were invented by an American in 1777

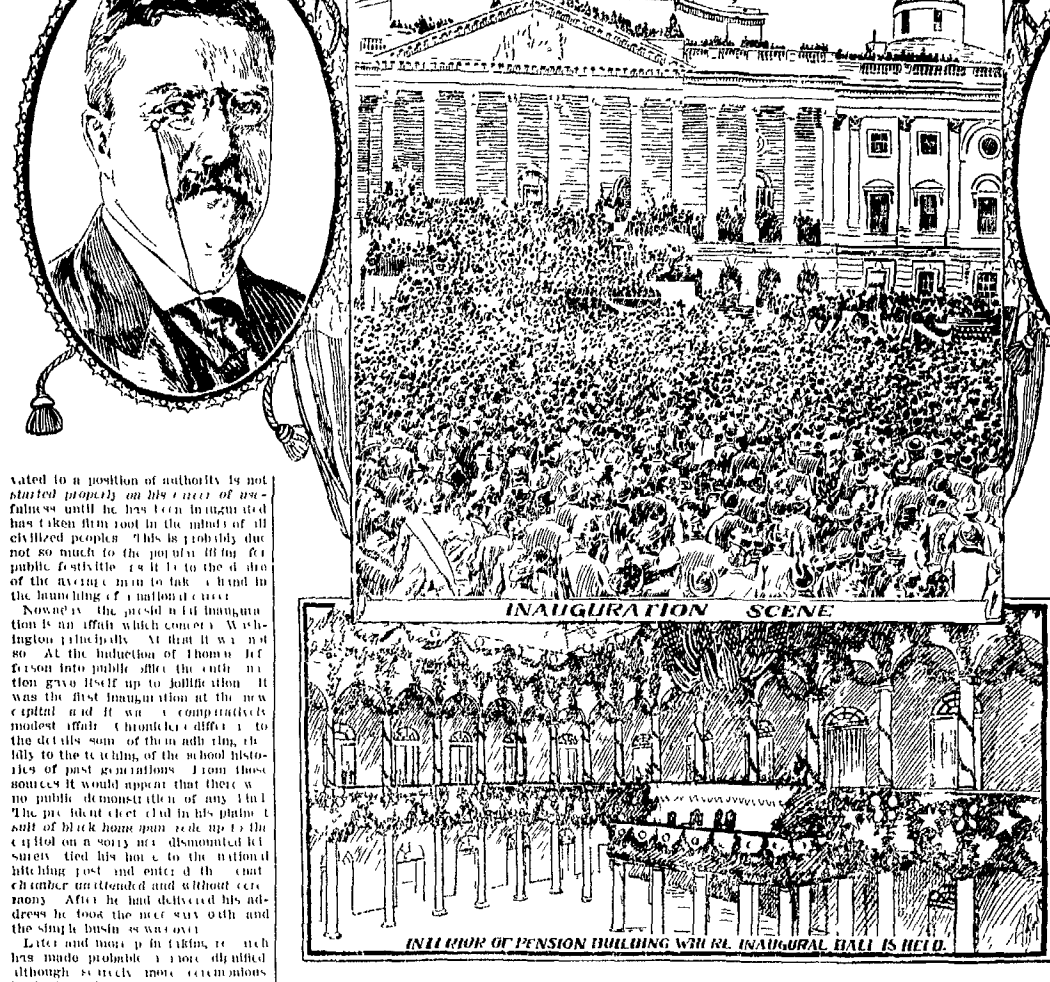

What Shall We Have for Dessert?

This is an important daily question. Let us answer it to-day. Try

Jell-O,

America's most popular dessert. Received Highest Award, Gold Medal, World's Fair, *St Louis, 1904. Everything in the package*; add boiling water and set to cool. Flavors: Lemon, Orange, Raspberry, Strawberry, Chocolate and Cherry. Order a package of each flavor from your grocer to-day. 10c.

When you make Ice Cream use Jell-O ICE CREAM Powder. All ingredients in the package. At all grocers. 2 pkgs. for 25c.

The Wretch.

The Mother—"So you and Jack have quarreled have you?"

Young Bride—"Yes, m-mamma, and he called me hard n-names!"

The Mother, trying to soothe her "Never mind, dear He didn't mean it

Young Bride—"Yes he did! He said I was a reg-regular fe-icle!"—Chicago Tribune

Sure Enough

Cassidy—I see some wise scholar is claimin thot Adam an' Eve wuz Chinees,

Casey—Tut' tut' man, shure they must a' been Irish Wuzn't they evicted?—Philadelphia Press.

Bad Prescription.

You're getting glooming every day," said the solicitous friend. "Why don't you read some light literature?"

"That's the trouble now. I've been reading my gas bill"—Washington Star.

Local Time Card

ERIE RAILROAD

UNION DEPOT.

EASTBOUND.

*No 10, Chautauqua Express 12 35 am
*No 8, Atlantic Express..... 5 37 am
*No. 16, Accommodation.....12:45 pm
*No. 4, Vestibule Limited.... 7:35 pm
†No 22, arrives.....10:00 am
†No. 38, local freight..... 2:40 pm

C. AND M. DIVISION.

*No. 9, Chicago Express.....12:30 am
*No. 3, Vestibuled Limited...10:25 am
†No. 21..... 7:00 am
‡No. 13..... 3.30 pm
*No. 7.....11:30 pm
†No 37, local,..... 1:00 pm

SOUTHBOUND, CIN. DIVISION.

*No. 9, Cincinnati Express....1:00 am
*No. 3, Vestibuled Limited..10:25 am
†No. 13..... 3:30 pm
No 57, Monday only..... 4:05 pm
†No 37, local..... 8:15 am

* Daily. † Daily except Sunday.
‡ Daily except Monday.

15 daily accommodation 9 50 a m, between Kent and Marion.

Effective Dec 4 1904

BIG FOUR ROUTE.

UNION DEPOT.

Big Four route change of time, in effect November 27, 3 a. m.

Westbound

No 11 ..... *6 10 am
No 3 ..... x 7.45 am
No 21 ..... *10 00 am
No. 29 ..... * 1 55 pm
No 5 ..... x 4 40 pm
No 43 ..... * 7 35 pm
Local freight . .. . 11 45 am

Eastbound

No 36 ..... *10.50 am
No 46 ..... *12 17 N
No 10 ..... x 5 50 pm
No. 16 ..... * 7 25 pm
No 18 ..... *10 57 pm
Local freight ..... x 3.30 pm

* Daily
x Daily except Sunday.

UNCLE SAM'S INCREASING FAMILY OF STATES

THE recent compression at Washington over the question of admitting certain territorial governments of the United States to full statehood sinks into the fact that the time is very near when there will be no further demand for legislation of the kind With the inclusion of New Mexico and Arizona Oklahoma and the Indian Territory either singly or as parts the great American union of forty six will be complete Further accretions to the parent stem must come either from contiguous territorial lands already in possession of the government or from contiguous soil now belonging to other powers It is also possible of course that in time some or all of the minor independent governments now existing in the Antilles groups may seek protection beneath the aegis of the United American state

These last remaining territorial divisions are contiguous although the state of Texas reaches so far northward in one part of it boundary that Oklahoma is connected with New Mexico by a narrow neck That these four geographical divisions are the last to reach statehood must not be attributed to their lack of natural qualification A large part of the territory is capable of development and a portion of it comprises one of the most admirable natural sections in America The cause of the delay in the advance of this rich country toward statehood is to be found in the fact that it has been a question that recently from tracks has acted by the government in the consideration Arizona and New Mexico have been settled as territories much longer than Oklahoma and the Indian Territory and it made much rapid advancement toward statehood than has the latter because with no other region in the actual citizenship

It is upon a matter which in most of which it controlled the administration of the affairs of the territories in the original organization of the territory of Oklahoma and the Indian Territory

[illegible] Congress in Indian Territory [illegible] This was in 1834 and for many years thereafter the whole district was set aside as the residence for the different tribes upon the United States [illegible] to each tribe in the district [illegible] Although white men were forbidden by law to enter the territory [illegible] persisted in doing so [illegible] and various schemes for colonization were hatched In 1854 certain attempts were made to organize a territory upon the Platte but nothing came of the scheme and the same was [illegible] In 1858 congress authorized the president to begin negotiations with the Creek and Seminole Indians for the purpose of uniting those tribes to set [illegible] but four years [illegible] with the Indians who had become more civilized [illegible]

The present Indian Territory is that part of the original territory which was retained by the tribes for their own occupation It has an area of about 31 000 square miles and on account of its isolation as an exclusively Indian territory for a long time [illegible] It will be known however that the present Indian territory is [illegible] with the [illegible] between the Indians of the five civilized tribes and the [illegible] who have taken up their tribal authority and two of them the Cherokees and the Chickasaws—have protested to do so in 1896 A majority of the whites and many of the Indians believe that nothing less than statehood will unravel the tangle into which the nations have been drawn as the result of intermarriage with the whites

New Mexico exceeds in area every state in the Union except Texas California and Montana It was a province of Mexico until 1846 when Colonel Stephen W Kearny marched over from Fort Leavenworth at the head of a troop of United States dragoons and Missouri volunteers and occupied Santa Fe That ancient city has been in existence since 1610 The territory became a part of the Mexican cession to the United States It was much larger originally than it is at present Arizona being set off in 1863 and a large slice given to Colorado in 1861 As early as 1850 a convention was held and a state constitution was adopted The record left it should become a slave state prevented the admission of New Mexico in those days Since then frequent efforts have been made to secure the coveted honor In 1894 congress passed an enabling act and the Fifty-seventh congress seemed inclined to grant the demand for statehood The act of admission passed the house, but the senate did not vote upon the matter

One cause of New Mexico's slow development has been the small annual rainfall which has been vouchsafed her *In this undoubted drawback must be* added the impossibility of securing adequate irrigation There are no large water courses and the rainfall is insufficient to fill great reservoirs Where irrigation is practicable the yield is amazing The population is about 250 000 and a large part is of Spanish or mixed origin WILBUR A FISK

CHINESE VISITING CARDS

In China visiting cards are in common use among the civilized but whereas in this country the cards are practically of one size and of small dimensions in China the size of the card and the letters thereon increase with the importance of its owner The cards are usually of a blood red color

LINCOLN'S GEORGIA VOTE.

Only two votes were cast in Georgia in 1860 for Lincoln One of the voters, Uncle Billy Bowers is still living in Franklin Ga and is nearly eighty years of age He was born in Georgia and went to the place where he now resides when he was three years old.

Hocking Valley

UNION STATION TIME CARD.

North	South
No 31 . 6 55 am	*No 30 . 5 50 am
‡No 39 6 10 pm	*No 32 .10 15 am
*No. 33..10 15 am	No. 34 . 1:34 pm
*No 35 4 20 pm	‡No 38 7 20 am
*No 37..11:10 pm	*No. 36.. 7:10 pm

No 39 does not go north of Marion
No 38 starts from Marion.
‡ Daily except Sunday.
* Daily.
Effective January 15, 1905.

C. B. SARGENT, Agent.

PASSENGER TRAINS

Pennsylvania Lines.

By Central Standard Time

SOUTH.	*40 A M	†46 P M
Lv. Sandusky	6 20	4 00
Bellevue ..	6 45	4 28
Bucyrus.	7 [illegible]	5 27
Marion	8 28	6 05
Delaware	9:08	6 45
Ar Columbus	9.50	[illegible]

NORTH	*40 A M	†46 P M
Lv Columbus.	7 [illegible]	5 00
Delaware.	7 [illegible]	5 40
Marion	8 07	6 33
Bucyrus	8 40	7 05
Bellevue	9 51	8 12
Ar Sandusky	10 0	8 40

*Daily. ‡Daily Ex. Sunday †Sunday Only

For time cards, rates of fare through tickets, baggage checks and further information regarding the running of trains, apply to SAMUEL MOODY, General Passenger Agent, Pittsburgh, Pa.

NEWSPAPERARCHIVE®
NEWSPAPERARCHIVE®

"Bat" Masterson, "Gun Fighter" and Deputy Marshal

AT ONE HE CARED ON THE DESPERADOES
VISITS THE PRESIDENT AT WASHINGTON
"BAT" MASTERSON
HE SHOT TWO OF THEM WITHOUT CEREMONY
SHADOWING ON CROWDED BROADWAY

WILLIAM BARCLAY MASTERSON, hitherto conventionally nicknamed Bat' and apparently with no offense when he is addressed by that euphonious makeshift has just received on account of his appointment as a deputy United States marshal for the southern district of New York In addition to the post which is attached to Masterson personality there is the further distinction that his appointment was at the special request of the President who confesses to a liking for bad man'

Mr Roosevelt's friendship for this picturesque man dates from the time when the president was an amateur ranchman He was an observer at first hand of some of Mastersons unhesitating methods and they appealed to him He made a study of the man and he became convinced that the good in him was far in the ascendant Once convinced of this view of the case Mr Roosevelt paid little attention to the reports in active circulation which were somewhat damning to his friend but continued to look upon Masterson as a law abiding citizen

Some years ago Masterson went to Washington at the solicitation of the president and for a week or more had daily talks with his visitor The old days in the west were recalled and the president's good opinion of the man suffered no diminution He evidently made up his mind at that time to do something substantial for Bat when ever the opportunity should offer

There are few men better known in the west than Bat Masterson His publicity is on a par with that of Buffalo Bill Much has been printed concerning him in the daily press and sporting journals Some of it is the truth but most of it is tinctured with the romance which seems to be inseparable from the lives of those who move in the moral color for the sake of morality Masterson has spent the greater part of his mature life in a lawless community in which drastic measures have afforded the only possible safeguard against violence It has been his office in the chaos of disorder to establish a limit In the accomplishment of that heroic purpose he has undoubtedly been a tremendous success

Deputy Marshal Masterson is a native of Chicago and is about fifty years of age When he was a boy he and his brothers Edward and James attended the Douglas High school and the children graduated from that institution they went westward in the early seventies to seek their fortunes and stopped at Dodge City Kan which at that time was the limit of civilization The romance of the reputation of being the unsafest spot for a prolonged residence to be found on the continent then distinction appealed to the Masterson boys who were in the full flush of that tormentor and wearisome period of life which regards conventional living with absolute disgust They were looking for trouble and they were not long in finding it Both James and Edward met with speedy disaster Both of them were shot dead in all the while months

Although he was but nineteen years of age Bat Masterson had shown such aptitude for the position that the so called law abiding element of the growing town chose him for city marshal Dodge City was then of the great distributing point for the cattle trade in the southwest It was then a stirring camp of 10 000 persons and the lawless element ruled supreme Its youthful marshal possessed an unquenchable capacity to hoot and his ability to convince those who needed shooting that he had the courage and decision to uncork the lively 45 caliber of his predecessors some of whom had been too enough fast men to come to their end at the hand of the reckless cowboys who made periodical excursions into Dodge City with many dollars in their pockets and murder in their hearts It was in unbridled portion for a boy of ninety His portion the Record has it during the two years of his administration of affairs the town became a synonym for that branch of the sporting fraternity which kept respectable and the outlaws were not permitted to interfere with the saloons and gambling houses In 1881 Bat made farewell to Dodge City which had degenerated into a stupid and prosperous agricultural center and sought the freer atmosphere of the unrestricted southern environment to be found on the frontier For several years he lived the nomadic existence known to the cowboy He sometimes varied the monotony of ranch life by an incursion into the haunts of civilization On one occasion he made a visit rather more prolonged than usual in Denver and was appointed a deputy marshal Denver was no place for a genuine bad man and he soon wearied of its goodness

In the fall of 1891 Masterson went to New York at the request of Thomas Byrnes then superintendent of police He had been reported to the superintendent that a prominent citizen was being swindled by an unknown individual who evidently meant to do him harm Master on was employed to see that the mysterious enemy should not be able to accomplish his design At that time Bat was described by Superintendent Byrnes as a person who would not be afraid to shoot a man on crowded Broadway and who would be certain to hit the right man Masterson followed the unknown for eight months when he turned out to be a lunatic Since then Bat has spent much of his time in New York and his wife and child reside there He has been employed in various capacities mostly at the race tracks as a 'detergent for those who are not disposed to play a fair game

The new deputy marshal is a mild mannered affable and unusually well dressed man He is absolutely free from any peculiarity of person that would proclaim him a 'bad man' He is of medium height and weight and has the appearance of a prosperous professional man He is extremely affable and uses well chosen expressions entirely free from slang He is reputed to be abstemious in his habits and punctilious in his social life He has hosts of friends and those who know him best are not outspoken in their admiration His future career will be a matter of interest

CHANNING A BARROW.

CAPITAL CHAT.

Ever live in Reynoldsville, Pennsylvania?"

Yes said Representative W. O. Smith of Punxsutawney yesterday as he rose from a table in the house restaurant The question put by Representative Tawney of Minnesota sitting at an adjoining table, surprised him

Ever play in Jim Tawney's band?'

Yes since responded the Punxsutawney statesman, and forthwith there was a reunion

Although Mr Smith has been in congress almost two years he had not before recognized his old band leader, and neither had the former band leader recognized his former pupil

The Reynoldsville band under "Jim' Tawney's leadership was quite as wonderful an institution as such country bands usually are Tawney was something of an expert on the cornet, according to the Reynoldsville standard of musical criticism He could really play three or four pieces fairly well Smith tooted on a baritone horn, but his repertoire was much more restricted In fact, Smith felt very proud of being able to keep up with the rest of the band when it rendered its favorite known as 'No 13"

Tawney in those days, worked in the Reynoldsville machine shop Smith was a typo

* * *

Senators Spooner and Depew were sitting together yesterday in the cloak room 'Spooner,' said Mr Depew, in the course of a light conversation have you ever thought what a lot of poets we have here in the senate?

How so? inquired the Wisconsin senator.

Why there is an Aldrich" replied the New Yorker, 'also a Dryden and a Scott'

Umph" retorted Mr Spooner, "you forget that we have a Bard from California

* * *

'Mr Manager' Olmstead loves a jest at the expense of the senate Irksome as it has been to hear the warning from Presiding Officer Platt every day that the senate hoped the house managers would not go into immaterial matters in the impeachment trial of Judge Charles Swayne, as its time was precious Mr Olmsted simply had to grin and bear it and bide his opportunity At last it came

Hardly had the house managers concluded their case, Thursday afternoon, before the senate fell into an apparently interminable discussion about certain legal points Senate lawyers had displayed inclinations that way previously but every one of them had to split hairs on every possible aspect of the situation and after another long secret session yesterday forenoon the decision had not been reached

Yesterday afternoon Mr Olmsted addressed a polite but humorous note to Presiding Officer Platt

The house managers hope," was in substance the way it ran, "that the senate will not go into immaterial matters of law in the impeachment trial of Judge Charles Swayne The time of the managers is becoming very precious

* * *

Representative Graff of Illinois has secured an item of $500,000 for the Hennepin canal on the river and harbor appropriation bill which has historical antecedents Congress has already appropriated about $7,000,000 for that project which originated with General Thomas J Henderson, who still comes to Washington occasionally

After having been in congress many years General Henderson had gravitated to a place next the chairman on the river and harbor committee In the fifty first congress there was a vacancy in this chairmanship, which General Henderson wanted very much He wanted some time before sounding Speaker Reed as to his prospects

You ought to have that place, general said Mr Reed You have earned it, but I am afraid if I place you there you will put in an appropriation for that Hennepin canal"

That's exactly what I should do, if chairman, and we should have a bill," replied the Illinois aspirant But he secured the chairmanship, and also an appropriation for the project which, with the Graff appropriation, can be completed —Washington Post

A Dexterous Thrust

Mrs Reginald de Koven, at a dinner in Washington, adverted to cruelty

Women can be very cruel,' she said "Some of them can be very cunning, too Some of them can wound you so dexterously that, before you know you have been wounded, their escape is made.

Once I saw a young woman wound a slightly older one in that way She approached the older one at a ball She greeted her with a radiant smile She inflicted her wound, and while her victim still thought the wound a compliment she walked away This is what in a very loud, clear voice, she said

Oh Helen dear, that perfect gown! I think it looks lovelier every year '—San Antonio Express

Nerve Racking.

Miss Tooter—Isn't it a dreadful sensation to run over a man?

Mr Shuffer—Oh I don't know—not much as dreadful a sensation as running over a cow, and it doesn't injure the machine so much either —Cleveland Leader.

A Few Interesting Pictures From Far and Near

"EMANCIPATED" WOMEN OF SWITZERLAND.

The women in the picture are native of the canton of Valais Switzerland It is said a decree has just been issued that the women of the district have worn trousers from time immemorial the members of Chambery the lower house of the cantonal legislature are known to be the last to submit to the edict Their employments are manifold but in rural districts it is difficult to tell the sexes apart The women therefore have been obliged to affect outlandish costumes but they have been clever enough to fit themselves for the undertaking Some of the emancipated women of Chambery have been compelled to wear the trousers and attire distinctive of their sex but they have gone further and provided themselves with short blackwood pipes and champion sable tobacco pouches

PEASANTS ENJOYING A HOLIDAY IN ST. PETERSBURG.

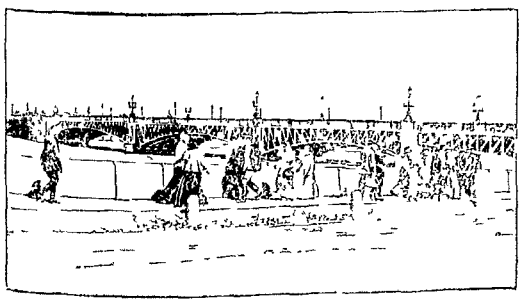

The cut shows a group of Russian peasants crossing the Neva from the country to St Petersburg They have come into town early in the day to see some sights commune to spend a day or two in witnessing Greek orthodox them but for they have become surfeited with the gay capital they would be happier and more comfortable in some one of the numerous squares and parks of modest size to the sights and wonders

COSSACKS USING THE KNOUT ON A MOB.

The picture illustrates the manner in which the mounted Cossacks of the czar's guard marched to quell the recent uprising of the industrial riders at St Petersburg The original bout consisted of thirty of bad but embroidered with silver and 100 stand were equipped to deal' ing both side weapons exhibited by the first Nicholas and the present Knout which came into vogue in the days of serfdom The knout of specially braided hide was substituted by the czar of serfdom the knout of punishment was in common use but it seems that the Cossacks of the left The same process by the way have effected a tremendous loss of prestige since the Japanese fought showing in the Russo Japanese war

ASTOUNDING FEAT OF A FRENCH WRESTLER.

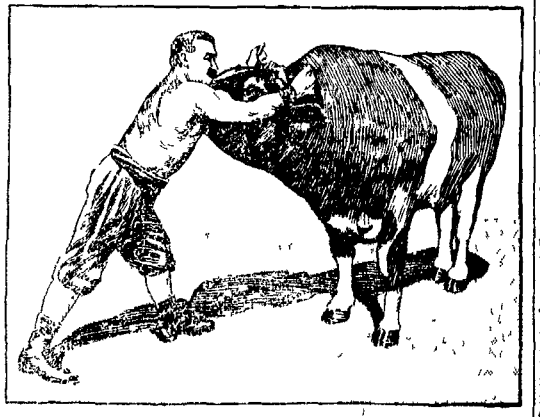

The latest Parisian sensation is illustrated in the picture It is a trial of strength and more particularly skill between a wrestler and a fierce bull Ursus is the name of the strong man who meets the vicious animal and he never fail to throw the beast every time he makes the attempt He does not wait for the bull to make an onslaught but takes the surprised monster's head in his brawny arms and forces him to the ground rolling him over like a vanquished gladiator The sport if it may be termed such attracts vast audiences in Paris The apartment circus with a mosaic floor the bull relieves the act from the repulsiveness of the bullfight and the daring and skill of the wrestler furnish the requisite thrill

LONG HAIR

The longest hair in the world adorns the head of Mme de Lapz the wife of a poor sheep herder in Mexico Her hair is five feet and when she stands erect her hair lies on the ground four feet eight inches It is so thick that she can completely hide herself in it She brushes it only very often and as it grows quickly she is able to sell it to a dealer every month

A REVOLUTIONARY RUSSIAN AUTHOR

One of the most picturesque figures in the recent revolutionary outbreak in the Russian empire is Maxim Gorky, whose novels of Slavonic life have been read in every civilized land Gorky was arrested accused of being a member of the seditionary committee of a city which announced its readiness

to assume the reins of government and to carry on all its functions until a better system should be forthcoming Gorky the son of a poor mechanic of Nijni Novgorod and his whole early career was one of constant struggle His poverty was so crushing that he once attempted to commit suicide Time and prosperity came at last, but Gorky has devoted himself to the spread of protest against existing conditions and as a consequence he is no stranger to Muscovite prison life.

ICE BRIDGE OVER THE RIVER NEVA.

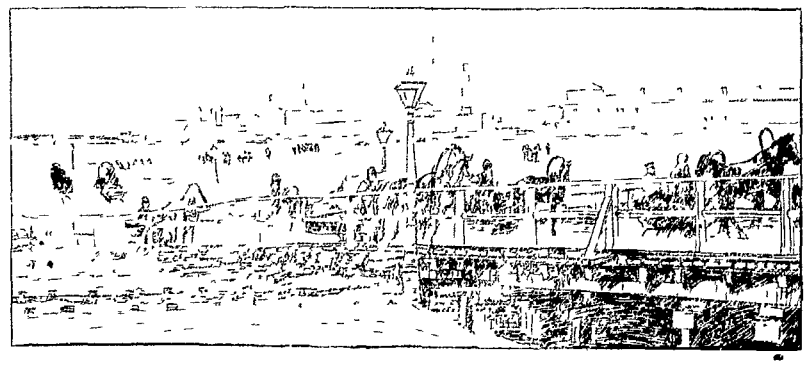

The picture represents a scene which is common during the long Russian winter at the capital St Petersburg as situated at the delta of the river covering both banks of that stream and occupying the island that of the Imperial palaces in the city the finest courts and the best constructed and the city has been called not inappropriately the Northern Venice of the north All this water course is provided with substantial bridges but during the long winter season the ice is so thick that the traffic which is so popular that the artificial means of crossing the river is for the most part practically abandoned For several months each year the Neva is covered with a thick layer of ice on the surface of which a temporary city is built This is divided into streets, some of which are bordered with houses and places of amusement of various description

NEWSPAPERARCHIVE®
NEWSPAPERARCHIVE®

Piles In order to prove to you that Dr. A W Chase's Ointment is a certain and absolute cure for any form of itching, bleeding, or protruding piles, the manufacturers guarantee a cure You can use it and if not cured get your money back *Mr Casper Walton, laborer, Michigan City, Ind*, says "I work hard and lift a great deal The strain brought on an attack of piles. They itched and they protruded and bled. Nothing helped them until I used Dr A W Chase's Ointment. That cured them" 50c a box at all dealers or DR. A.W CHASE MEDICINE CO, Buffalo, N Y

Dr. A. W. Chase's Ointment.
At Flocken's prescription drug store

Strongest, Largest and Most Progressive Life Insurance Company in the World

Judge a financial institution by its

ASSETS

the strong wall that stands between the institution's patrons and any possible loss.

The assets of

The Mutual of New York

is over four hundred and forty millions. Larger by many millions than the assets of any other life insurance institution in the world

W. M. JACKSON,
District Superintendent of Agents.

NELSON'S

PEARL BROOCHES

Sunbursts, Stars, Wreaths, Hearts, Crescents, Floral Effects, Fleur-de Lis, Butterflies,

and other designs. Solid gold. A delightful display We invite you to see the many new things in spring jewelry.

NELSON & SONS.
East Center Street.

75c

This Week Only.

Every Razor Warranted.

75c

AMMANN'S,
215 W. Center.

Real Estate Real Estate Real Estate.

If you are thinking of buying a farm or city home it will certainly pay you to call and see us, as we believe that we can be the means of saving you money We say just what we honestly believe and nothing else, and you will agree with us if you will just call and let us show you around. We have a fine line of city property, in fact the finest line in the city If you don't believe it, come in and let us show you, and you can be the judge We have a fine home in west Marion, on Olney avenue that we will trade for a home north of the railroad Come in You can trade for this nice up to date modern home at a bargain Also a house and three lots on Davids street at a bargain We have a 7 room houses on Pleasant street right here at court house can be bought cheap Grocery stocks harness stocks for sale We also have some nice 5 room houses in west Marion that we can sell you so cheap when you hear the price it will surprise you They are located close to all west end shops Come in and buy one of these houses and stop renting Don't forget to call

Remember the place Office over the Hoberman hardware store. Both phones

A. D. Mitchell Real Estate Co.

TROUBLES OF MATHIAS RAPP

Despondent Over Financial Troubles and Prolonged Sickness

CAUSES HIM TO PUT A BULLET THROUGH HIS BRAIN

Is Found Dead in His Chair--On the Floor Lays Revolver and a Fur Cape With Which He Attempts To Smother the Sound of the Weapon--The Details

Tuesday's Plain Dealer gives further details of the death of Mathias better known here as Dissenapp in Monday's Star

Financial troubles and the prolonged sickness of his wife made Mathias Rapp aged forty years so despondent that yesterday morning he killed himself with a revolver in the kitchen of his home upstairs at No 311 Detroit street His sick wife in the next room heard the shot and sent Jacob G Moorman the janitor of the block, who had been watching Rapp all night to see what it was He found Rapp sitting in a chair a bullet hole in his right temple On the floor lay the revolver and a fur cape in which Rapp had attempted to smother the sound of the weapon

Rapp ran an oyster fish and poultry market at No 311 Detroit street for ten years It was known by the firm name of Rapp Brothers but the other partners spent all their time on their farms near St Marys Ohio and left Rapp run the business Last fall business was good but lately it had fallen off and Moorman says Rapp's finances had become somewhat involved He had also been a heavy drinker it is claimed

For three years Mrs Rapp has been an invalid and confined to her bed They have no children Sunday Rapp watched by the side of his wife whose condition was much worse He left the house about 5 o'clock in the afternoon after working for a time on his books in the market and visited several saloons He returned again at 10 o'clock and complained of being sick and asked Moorman to stay with him for a while Rapp laid down and slept until about 6 15 o'clock yesterday morning, when he got up and hurried to the kitchen A few moments later came the report of the revolver

MR. GEORGE HINAMON DIES OF HEART TROUBLE

Passes Away at His Home in Richland Township Tuesday Morning

Mr George Hinamon died of heart trouble at his home in Richland township shortly after 10 o'clock Tuesday morning.

The deceased who was a very prominent citizen throughout the county was eighty years of age and had been a resident of Richland township since 1830 during most of this time filling the position of squire

Aside from his wife he leaves seven children together with other relatives and numerous friends to mourn his death

The funeral was held from the house at 10 o'clock Thursday morning, and interment followed in Marion cemetery

HAPPENINGS IN THE COURT OF PROBATE

Patrick Kelly Charles I Allen and I F Crow have been appointed appraisers of the estate of the late Maurice Breen a member of the firm of Breen Brother

Cornelius Breen and Charles H Hoff have been appointed appraisers of the estate of the late Maurice Breen a member of the firm of Lippincott & Breen

Mary C Hinds has been appointed administratrix of the estate of Thaddeus I Waddell

John F Breen has been appointed administrator of the estate of the late Maurice Breen

A marriage license has been granted to N Welcome Duell and Miss Ullah I Finn Both parties are of Waldo

Mrs Barbara Drake has been appointed administratrix of the estate of the late Francis M Drake

John B and Charles H Conley have been appointed administrators of the estate of the late Edmond Conley

Samuel Wolfinger administrator of the estate of the late Jacob Wolfinger has filed an inventory and appraisement of the property of the deceased

Elias Wolfinger administrator of the estate of the late John Ault has filed a petition to sell real estate

The will of the late George Court has been admitted to probate and record

Marriage licenses have been issued to John C Walter and Mae Walter George F Baird and Inby F Slagle John B Wyatt and Hettie McCann Earl B Wilson and Estelle L Kegler and Burt M Peet and Nina I Keller

Difference of Opinion

The Butch Well what is arm less butter all'

The Yankee—You're wrong friend—hugging is um full b gosh—Cleveland Leader

Before and After using Tonsiline.
TONSILINE
CURES
SORE THROAT.
Is safe and Pleasant to take and will Cure Cures to cure 25 and 50 cents All Druggists.
THE TONSILINE CO

DEATH SUMMONS COMES TO MR. KARL KRAUTTER

Passes Away at His Home in Scott Town Tuesday Morning

Mr Karl Krautter passed away at his home in Scott Town at 7 30 o'clock Tuesday morning, death resulting from dropsy

The deceased was aged sixty three years six months and twenty seven days and had been a resident of this county the greater part of his life He is survived by a wife and ten children —Jacob Krautter of Little Rock Arkansas and Charles Gottlieb Christian William John Krautter and Mrs Rickey Jenner Amy Marshall Pauline Heftz and Mary Hoffman of this county

The funeral was held at the home at 10 o'clock Thursday morning, Interment followed in the Salem cemetery

MR. WILLIAM GARRIOTT PASSES PEACEFULLY AWAY

Dies of Old Age at Daughter's Home Monday Afternoon

Mr William Garriott aged seventy seven years died of pneumonia and old age at the home of his daughter Mrs Ella Bush of the Garden City pike Monday afternoon at 2 30 o'clock

Mr Garriott was a veteran of the civil war and had lived in Marion about twelve years coming here from Judson county

Five children survive—Mrs Lucinda Walters and Mrs Ella Bush of this city Sherman Garriott of Cleveland Lincoln Garriott of Kent and Charles A Garriott of Jackson county

The funeral services were held at the Bush home on the Garden City pike Wednesday afternoon at 12 30 o'clock

MR. JACOB LAUER DIES OF BRIGHT'S DISEASE

Passes Away at His Home in Prospect Monday Morning

Mr Jacob Lauer aged thirty nine years died of Bright's disease at his home four miles east of Prospect Monday morning, shortly after 6 o'clock He had been bedfast about five weeks

Mr Lauer was born and raised in Prospect township being a son of the late Engelhart Lauer

A widow and one son survive The funeral service was held at the Lutheran church at Prospect Wednesday morning, at 10 o'clock followed by interment in the Marion cemetery

FOLLOWING THE LEAD OF GOVERNOR HERRICK

F E Coon States He Is Not Interested in New Marion Daily

Following the lead of Governor Herrick F E Coon of this city states to the Star that he is not now and has no intention of becoming interested in a business or financial way with the proposed new Marion daily Mr Coons name possibly became connected with the proposed enterprise from the fact that he is a warm personal friend of many of those behind it

MR. DAVID MONAHAN PASSES PEACEFULLY AWAY

Death Comes After Illness of Several Weeks

Mr David Monahan aged about sixty years died at his home near Edison Friday night death being due to pneumonia He had been ill several weeks

The funeral was held Monday

Small Verdict Returned

In the matter of the N Y L E & W Railroad company in use of the N Y P & O railway against the commissioners of Marion county the trial of the suit was concluded at noon Friday when the jury returned a verdict giving the company a judgment for $900 with interest at six per cent from November 1 1897

The company sued in the probate court to recover damages in the sum of $ 000 for the washing out of the abutments of a culvert located where the Columbus street ditch crosses the right of way of the company The suit was begun in 189

Sunday evening Frank Thatcher of Marion drove to Green Camp to call on a young lady friend While Thatcher was in the house the horse got its bridle off and wandered away As soon as Thatcher missed the animal he notified the authorities and a search was begun which lasted the remainder of the night Monday morning early the stray horse was found near Agosta

THE UHLER & PHILLIPS DAYLIGHT STORE.

SPRING STYLES IN Dress Goods, Silks, Wash Goods

Among the fabrics which will hold sway in the spring and summer modes are the fancy effects in Mohairs, Crepe-de-Paris, Crepe-de-Chine, Eolienne, *veilings and a number of novelties of the crepe family.* Messaline Silks in the plain and changeables, Chiffon Taffetas, *the new light weight Silks in narrow stripes and checks, in dark and evening colors.* Printed Silk Organdies, Eolienne, Printed Nets, Silk Muslins, Cotton Foulards, Embroidered Swisses *and various printed cottons.*

Dress Goods.

We received our import order of Mohairs this morning which consisted of one hundred pieces in plain colors and blacks; also a magnificent assortment of the new fancies. This is the largest Mohair order ever received by this store and is surely a wonderful collection. Light weight and silky, ranging in price from .. .. 50c to $1.50 yard

Albatrosses and Batistes in the dark colors and evening shades, soft, pretty materials, at per yard .. 50c

Eoliennes and Crepe de Chines in all the dark colors and evening shades, very soft sheer materials for all kinds of wear, silk and wool and 45 inches wide, at per yard..... .... . . 75c

Handsome silk and wool Crepe de Chines in both plains and fancies, silk and wool Eoliennes, Crepe-de-Paris and a host of beautiful new novelties in the late sheer materials a great many of them in exclusive length, ranging in price from . $1.00 to $3.50 yard

SILKS.

"Silks that everyone wants" is not a brand or a trade mark of any certain kind of silks. It is just our way of classifying a very tempting assortment. Here are crisp new spring silks-- some are plain, some changeables, others figured, still others printed and silks of white, black and all the colors in vogue. We've never had a more varied collection or prices as low. Ranging in price from 39c to $1.00 yard Some very swell exclusive dress pattern lengths received today.

RAJAH SILKS --In all colors and black, cream, white and the natural color, most serviceable and stylish silks made; all the rage for shirtwaist suits and evening dresses, comes 31 inches wide at ... . $1.25 yard

New line of changeable Taffetas and Mosselines in the light and dark effects, soft and serviceable, beautiful color combinations, at .. 75c & $1.00 yd

BLACK SILKS- We are sole agents in Marion for the famous "Windham Brand" black Silks Taffetas, Messalines, Taffeta Chiffon, Peau-de-Soies and Peau de Cygnes, an American production of the highest possible standard of merit recommended for its durability, brilliancy and softness, suitable for the existing style of dresses Every yard is strictly guaranteed and we will make good any reasonable claim sent us within six months from date of purchase The Windham Silks come in all widths, ranging in price from 75c to $1.50 yd

Wash Goods.

Most of our entire purchase of Wash Goods is now in and open for your inspection. The materials are handsomer than ever this year, being very sheer and soft. Beautiful plaid and check designs.

SILK MUSLINS--In the plain colors, every shade imaginable. A good silky quality suitable for evening dresses .... 12½c per yard at per yard

Better qualities in the Silk Muslins, in both plains and fancies, in all the delicate evening shades at 15c, 25c, 35c & 50c yard

ORGANDIES -Beautiful Silk Organdies in the large floral effects, very dressy and stylish for evening and reception gowns, at 25c, 35c & 50c yard

COTTON VOILES--Over 75 new pieces now in stock, in both light and dark colors, the proper material for shirtwaist suits. A vast collection to select from. All styles and price, from . . 10c to 50c yard

PONGEE---A 27-inch Mercerized Pongee. You can't tell it from silk. Light weight and very lustrious, will launder, comes in black, navy, brown and the natural color, 27 inches wide, at . .... 50c yard

Mercerized Silk Plaids for waists and children's dresses, beautiful color combinations, can be laundered, 27 inches wide, at..... . . . 50c yard

FIL DE-SOIE--An imitation Silk Foulard, comes in all colors, both light and dark, in the small neat effects and floral designs, 27 inches wide, at per yard 25c

UHLER & PHILLIPS.

THE UHLER & PHILLIPS DAYLIGHT STORE.

THE MAYOR'S COURT AND POLICE STATION

Chief Cornwell has received a request from Huntington Indiana to watch in this city for I W Hoyt alias W B Hayden aged sixty five years five feet six inches in height weight 160 pounds full white beard three inches white hair and stooped shoulders The old man is believed to be in his locality He is well connected

James Doss a farmer was found living in the snow on Leader street by Patrolman Babcock Saturday afternoon about 4 o'clock in a state of intoxication He was hauled to the city prison in the delivery wagon and fined $ in the mayor's court Sunday morning He paid his fine

A GUARANTEED CURE FOR PILES

Itching Blind Bleeding or Protruding Piles Druggists refund money if PAZO OINTMENT fails to cure any case no matter how long standing in 6 to 14 days First application gives ease and rest 50c If your druggist hasn't it send 50cin stamps and it will be forwarded postpaid by Paris Medicine Co St Louis Mo 38 t 26

Pennsylvania Colonist Tickets

February 21st and March 21st special one way second class colonist tickets will be sold to points in the West and Southwest territory via Pennsylvania lines For full particulars regarding free time of trains the call on nearest ticket agent of those lines 68 t tho 9 6 h 4

A false and malicious report has been circulated by some persons that we are not selling Wind Mills or Pumps any more. We are not selling the Star Mill, but have the agency for the

Red Cross

Mill, which is superior to the Star in many particulars.

The Red Cross Mill

Is made strongly and braced thoroughly all over. It is the only mill using an oiler, which is filled and oil put on all the working parts, from the ground. No climbing up on an icy mill to oil it. The babbit bearings are all removable and very easily replaced when worn out ——————We can furnish you

Windmills, Pumps, Pipe, Fittings, Tanks, etc.,

cheaper than ever before, and we guarantee our work to be right.

LET US FIGURE WITH YOU.

KLING & WILSON.

Awarded a Verdict

In the suit of Brady & Clark against John Wintringham in the court of Justice Herman S Blaich the plaintiff were awarded a verdict giving them a judgment for $17 90 Monday evening The plaintiffs sued for $ 1 commission on a land contract

The Pessimist

The corn is so thick this winter that it will be hard to handle so that it may be necessary to raise the price—Toledo Blade

Have Central to give you

The Gem Pharmacy.

Prompt Delivery on any Drug Articles. Both Phones. 553 W Center St.

.....PURE DRUGS ONLY.....

NEWSPAPERARCHIVE®
NEWSPAPERARCHIVE®